

AP VENTURE

VEHICLE PARTS CATALOG
XY1100GK - GROUND POUNDER

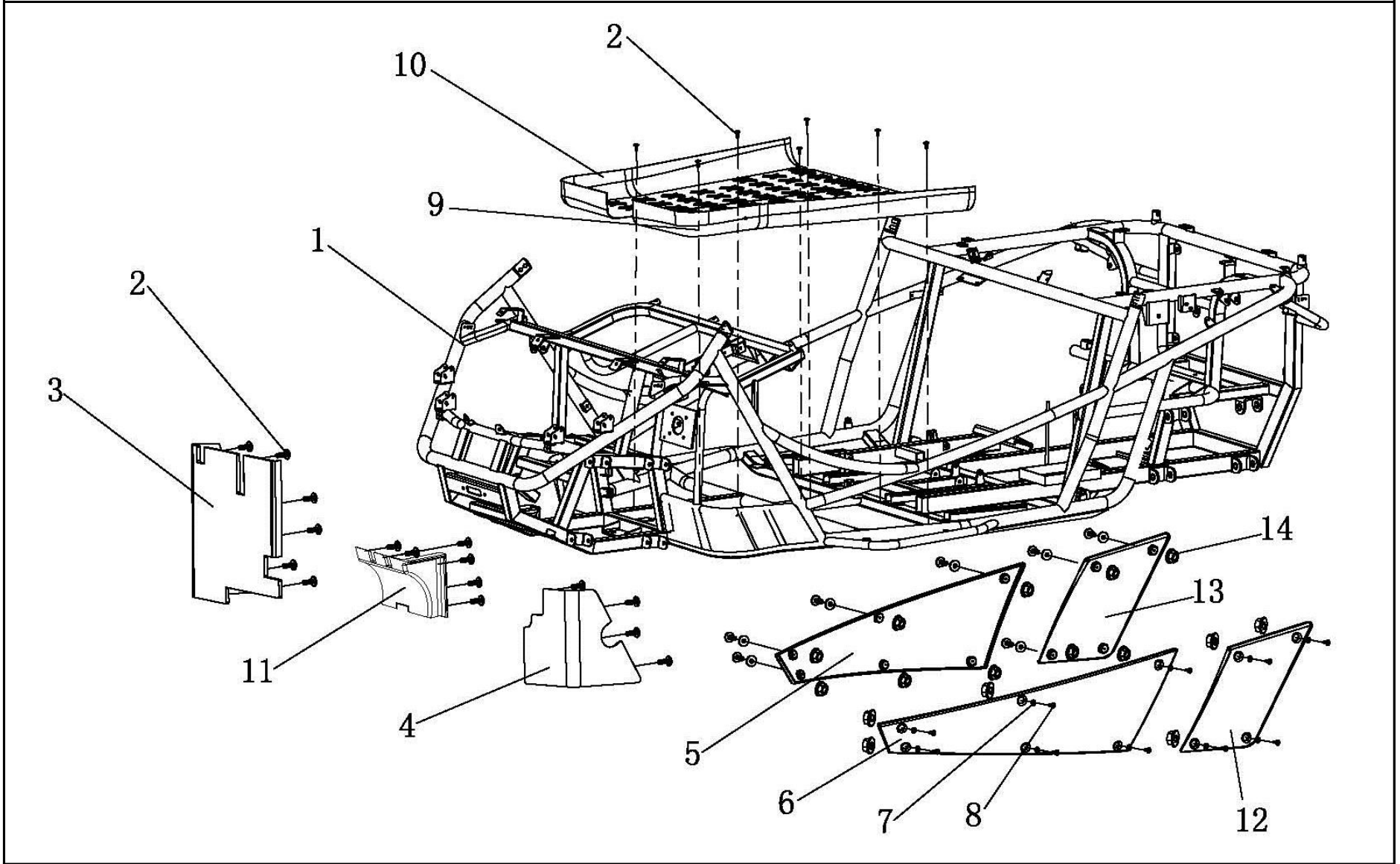

F01 车架 FRAME



CODE	PART CODE	DESCRIPTION (EN)	DESCRIPTION (CN)	Q'TY	REMARKS
1	F1201010	MAIN FRAME	主车架总成	1	
2	GB/T12617 5×16	RIVET Φ5*16	拉铆钉 Φ5*16	65	
3	F1215010	BOARDING(BIG)	前围板 (大)	1	
4	F1215020	BOARDING(SMALL)	前围板 (小)	1	
5	F1109020	LEFT SIDE COVER	右侧板 (吸塑)	1	
6	F1109010	RIGHT SIDE COVER	左侧板 (吸塑)	1	
7	GB/T 819.1 M6×16	SCREW (M6*16)	十字大扁头螺栓 M6*16	20	
8	9011-060120	RUBBER WASHER (Φ6*Φ12*2)	橡胶垫片 Φ6*Φ12*2	20	
9	F1214011	GUARD,MAIN FRAME (L)	内底板(左)	1	
10	F1214012	GUARD,MAIN FRAME (R)	内底板(右)	1	
11	41770-2040	FRONT BAGGLE	前上挡板	1	
12	49113-2040	SEALING PLATE (L)	座椅后两侧封板 (左)	1	
13	49114-2040	SEALING PLATE (R)	座椅后两侧封板 (右)	1	
14	GB/T 6177.1 M6	NUT, FLANGE (M6)	六角锁紧螺母 M6	20	

F02 前、后牙包 FRONT、REAR DIFFERENTIAL

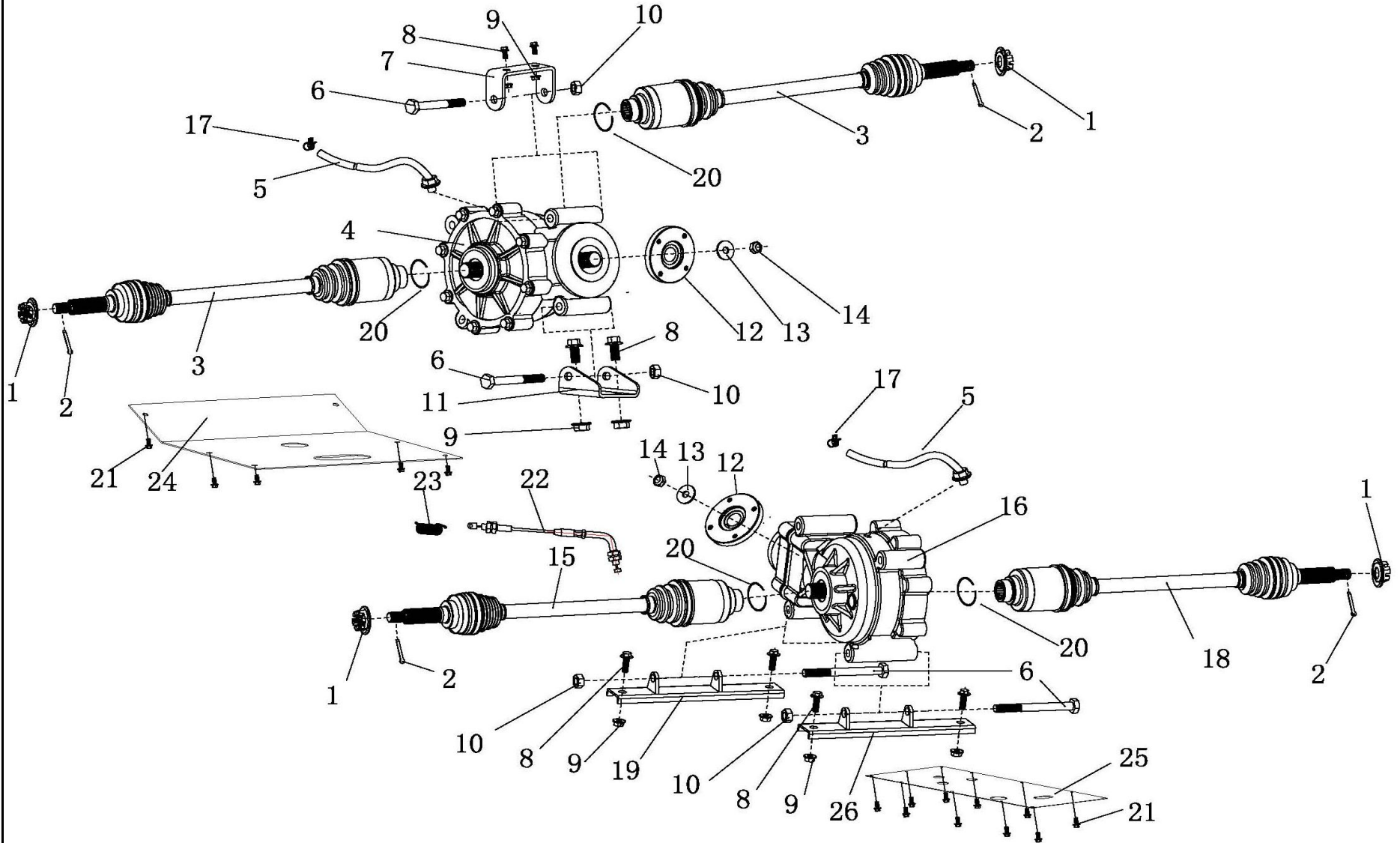

CODE	PART CODE	DESCRIPTION (EN)	DESCRIPTION (CN)	Q'TY	REMARKS
1	G0405004	NUT,SHAFT SET (M18*1.5)	半轴螺帽 M18*1.5	4	
2	GB/91 Φ4×30	PIN,SPLIT Φ4*30	开口销 Φ4*30	4	
3	F0405010	SHAFT SET,R.REAR (ATV904)	前半轴 (ATV904)	2	
4	F0401000	REAR DIFFERENTIAL	后牙包总成	1	
5	H0205040	AIR HOSE,AXLE	补充水管 (粗细头)	2	
6	GB/T5782 M12×1.25×120	BOLT,FLANGE (M12*1.25*120)	外六角螺栓 M12*1.25*120	4	
7	F0401020	DEAD PLATE,FRONT AXLE(F)	前牙包固定吊架	1	
8	GB/T 16674.1 M10×25	BOLT,FLANGE (M10*1.25*25)	六角法兰螺栓 M10*1.25*25	8	
9	GB/T 6187.1 M10×1.25	LOCKNUT, FLANGE (M10*1.25)	六角自锁螺母 M10*1.25	8	
10	GB/T 6187.1 M12×1.25	LOCKNUT, FLANGE (M12*1.25)	六角自锁螺母 M12*1.25	4	
11	F0401010	DEAD PLATE,FRONT (R)	前牙包后支架	1	
12	F0404030	COUPLING FLANGE,FRONT TRANSMISSION SHAFT	前传动轴连接法兰	2	
13	GB/T95 16	WASHER Φ16*Φ30*2	平垫片 Φ16*Φ30*2	2	
14	GB/T 6170 M14	NUT (M14*1.5)	六角防松螺母 M14*1.5	2	
15	F0405020	SHAFT SET, L.REAR (ATV905)	后左半轴 (ATV905)	1	
16	F0402000	FRONT DIFFERENTIAL	前牙包总成	1	
17	S0302114	CLAMP Φ12	卡箍 Φ12	2	
18	F0405030	SHAFT SET, R.REAR (ATV912)	后右半轴 (ATV912)	1	
19	F0402010	SUPPORT,REAR AXLE	后牙包前固定座	1	
20	G0401030	C-CIRCLIP	C型卡簧	4	
21	GB/T 819.1 M6×16	SCREW (M6*16)	十字大扁头螺栓 M6*16	17	
22	F0303060	CABLE,DIFFERENTIAL LOCK	差速锁拉索	1	
23	F0303020	E*TENSION SPRING, DIFFERENTIAL LOCK	差速锁回位拉簧	1	
24	R10A1052	GUARD,FRONT AXLE	前牙包保护底板	1	
25	R10A1053	GUARD,REAR AXLE	后牙包保护底板	1	
26	F0402030	SUPPORT,REAR AXLE	后牙包前固定座	1	

F03 前摆臂、前减震 FRONT SWING ARM、FRONT SHOCK

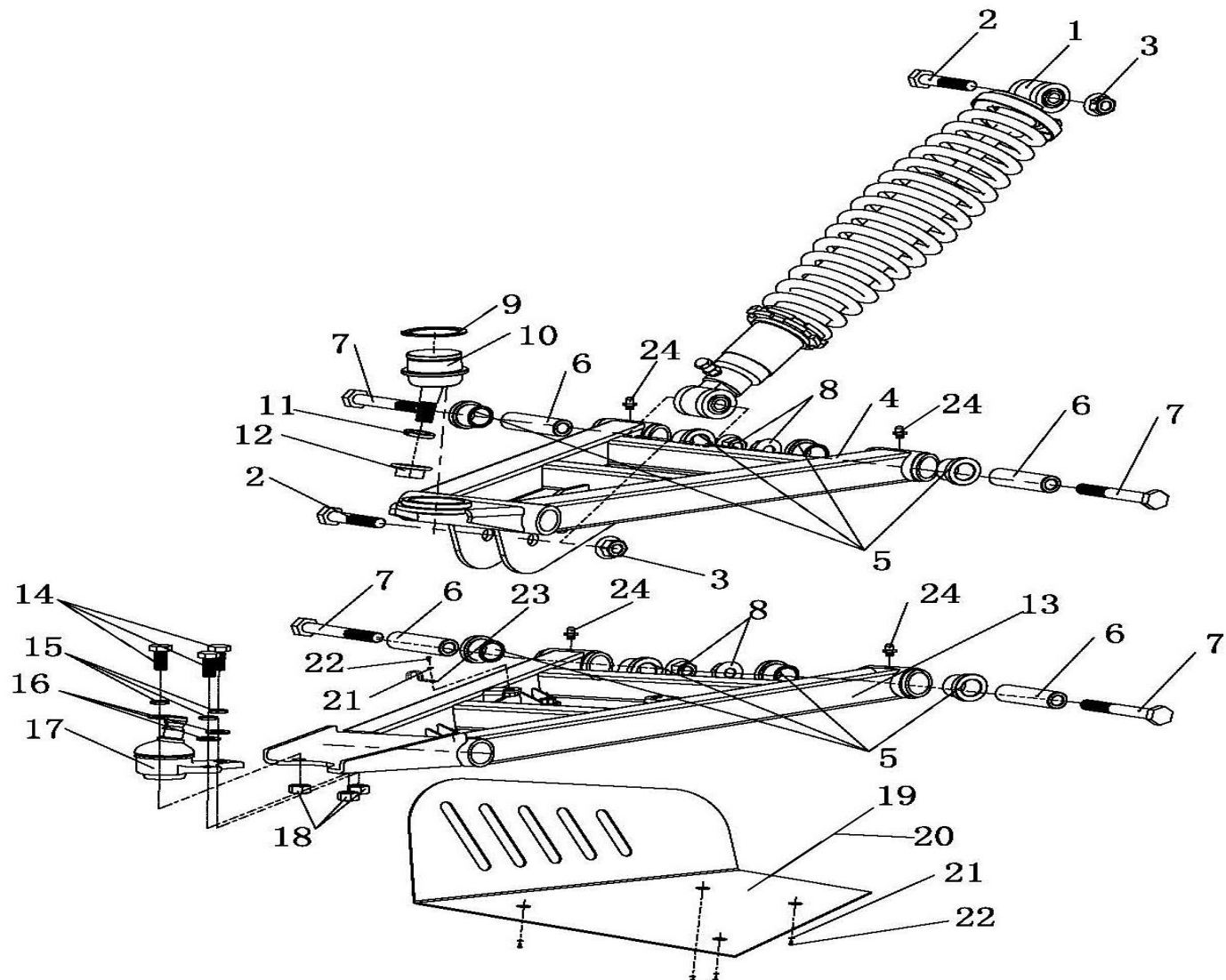

CODE	PART CODE	DESCRIPTION (EN)	DESCRIPTION (CN)	Q'TY	REMARKS
1	F0501000	FRONT SHOCK	前减震总成	2	
2	GB/T5789 M12×1.25×55	BOLT, FLANGE (M12*1.25*55)	六角法兰螺栓 M12*1.25*55	4	
3	GB/T 6177.1 M12×1.25	NUT, FLANGE (M12*1.25)	六角锁紧螺母 M12*1.25	4	
4	F0505010	FR.UPPER SWING ARM	前上摆臂	2	
5	F0505070	OILINESS AXLETREE	含油轴承	16	
6	F0505060	BUSH,FR.UPPER SWING ARM	前摇臂衬套	8	Φ10*Φ18*56.5
7	GB/T 16674.1 M10×1.25×80	BOLT, FLANGE (M10*1.25*80)	六角法兰螺栓 M10*1.25*80	4	
8	GB/T 6187.1 M10×1.25	LOCKNUT, FLANGE(M10*1.25)	六角自锁螺母 M10*1.25	4	
9	G0505150	CIRCLIP	前上摆臂球头防尘套卡簧	2	球头配带
10	G0505100	BALL,FR.UPPER SWING ARM	前上摆臂球头	2	
11	GB/T93 12	SPRING WASHER Φ12	弹簧垫片 Φ12	2	球头配带
12	GB/T 6187.2 M12×1.25	LOCKNUT, FLANGE (M12*1.25)	六角法兰面锁紧螺母 M12*1.25	2	球头配带
13	F0505020	FR.LOWER SWING ARM	前下摇臂	2	
14	GB/T 5782 M8×20	HEX SCREW (M8*20)	六角头螺栓 M8*20	6	
15	GB/T 93 8	SPRING WASHER Φ8	弹簧垫片 Φ8	6	
16	GB/T 97.1 8	WASHER Φ8*Φ16*1.6	平垫 Φ8*Φ16*1.6	6	
17	F0505050	BALL, SWING ARM. FR(LOWER)	前下摆臂球头	2	
18	GB/T 6170 M8	NUT M8	六角螺母 M8	6	
19	F0505030	ARM SET,L.FR.	前下摇臂保护板(左)	1	
20	F0505040	ARM SET,R.FR.	前下摇臂保护板(右)	1	
21	GB/T 819.1 M6×16	SCREW (M6*16)	十字大扁头螺栓 M6*16	10	
22	9011-060120	RUBBER WASHER(Φ6*Φ12*2)	橡胶垫片 Φ6*Φ12*2	10	
23	A0807020	WIRE CLAMP	后桥刹车管卡箍	2	
24	S0701001	GREASE NIPPLE	黄油嘴(弯)	8	

F04 前轮总成 FRONT WHEEL ASSY

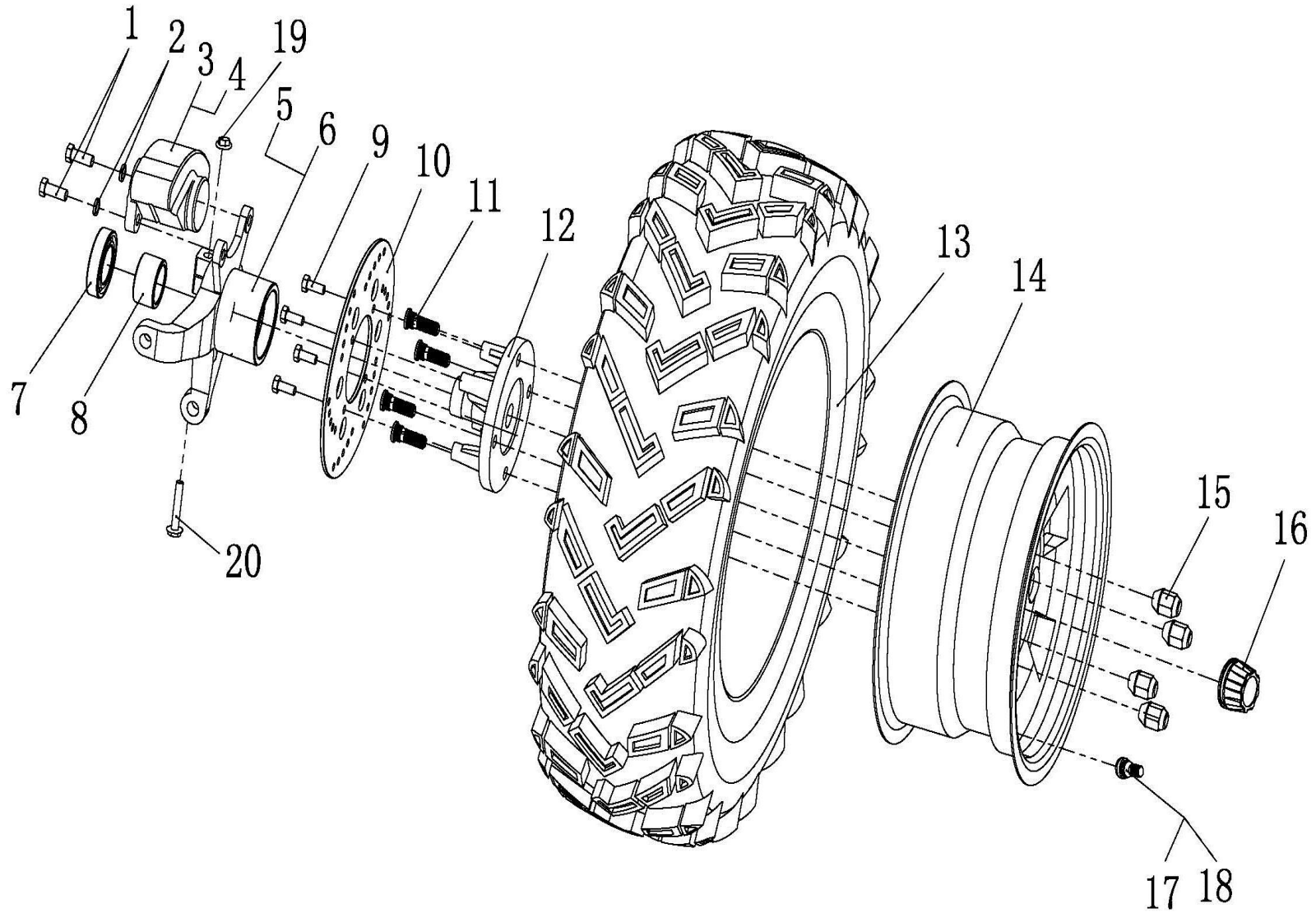

CODE	PART CODE	DESCRIPTION (EN)	DESCRIPTION (CN)	Q'TY	REMARKS
1	GB/T 5785 M12×1.25×25	BOLT,FLANGE (M12*1.25*25)	外六角螺栓 M12*1.25*25	4	
2	GB/T93 12	SPRING WASHER Φ12	弹簧垫圈 Φ12	4	
3	F0802010	FRONT CALIPER,BRAKE(L)	前左制动钳总成	1	
4	H0802020	FRONT CALIPER,BRAKE(R)	前右制动钳总成	1	
5	F0503010	KNUCKLE SET,L.FR.	左转向节	1	
6	F0503020	KNUCKLE SET,R.FR.	右转向节	1	
7	JB/T 10238-2001 (DAC3562)	BEARING 356240B	轮毂轴承 356240B	2	
8	F0503030	CENTER SPACER	轴承隔套	2	(Φ36*Φ42*11)
9	GB/T 5782 M8×20	BOLT (M8*20)	六角头螺栓 M8*20	8	
10	F0803010	FRONT BRAKE DISC	制动盘	2	
11	F0601040	BOLT,TIRE (M12*1.5*38)	轮胎螺栓	8	
12	F0803050	WHEEL HUB	轮毂	2	
13	F0601010	FRONT TIRE (27*8-14)	前轮轮胎	2	
14	F0602010	RIM,FR. WHEEL	前轮辋	2	
15	H0601040	NUT,TIRE (M12*1.5)	轮胎螺帽	8	
16	H0602060	STEEL RIM CAP	轮辋防尘罩	2	
17	G0601050	INFLATION VALVE	气门嘴	2	
18	G0601060	VALVE,CAP	气门帽	2	
19	GB/T 6187.2 M10×1.25	LOCKNUT,FLANGE (M10*1.25)	六角法兰面锁紧螺母 M10*1.25	2	
20	GB/T 16674.1 M10×50	BOLT,FLANGE (M10*1.25*50)	六角法兰螺栓 M10*1.25*50	2	
21					
22					
23					
24					

F05 转向系统 STEERING SYSTEM

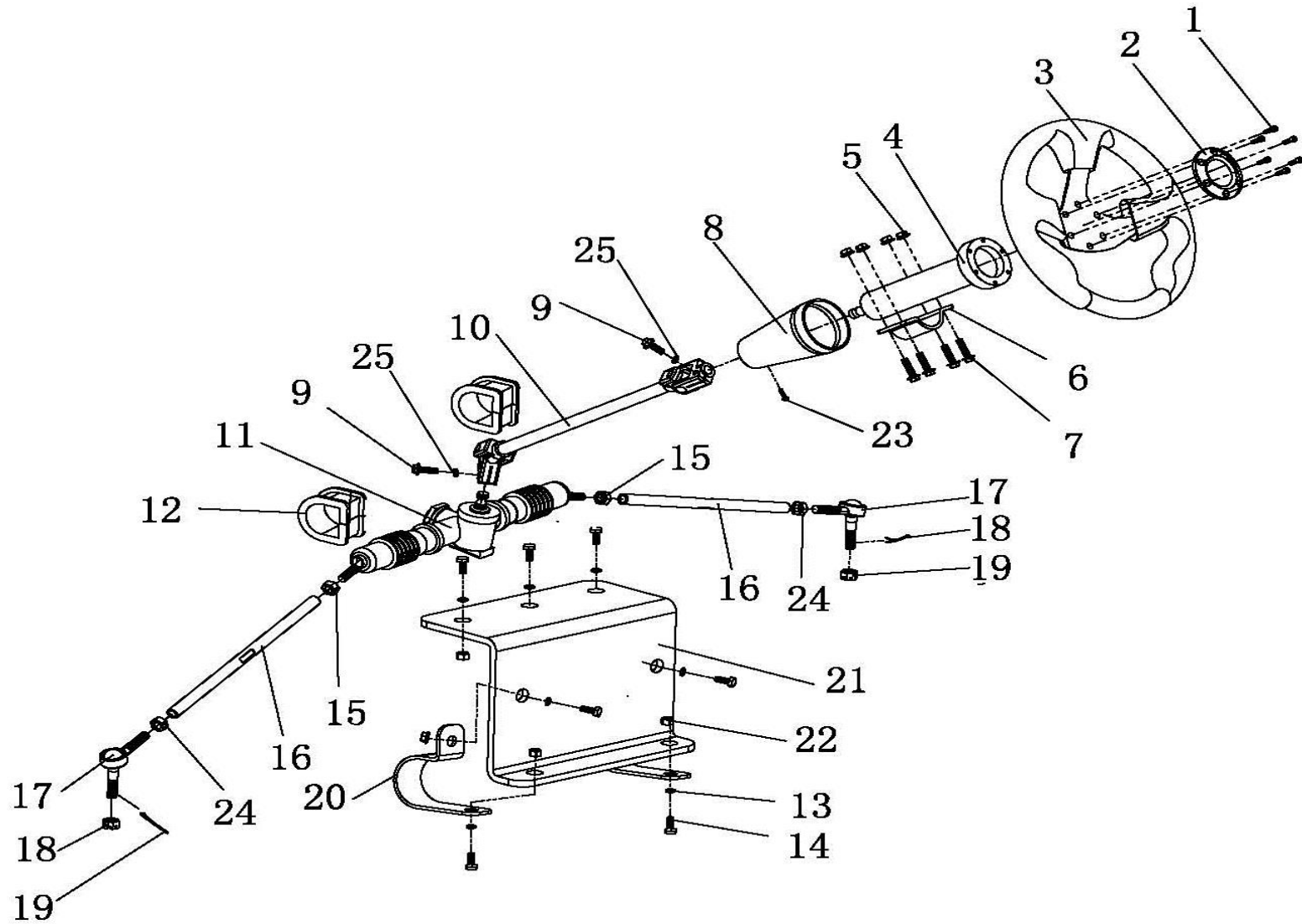

CODE	PART CODE	DESCRIPTION (EN)	DESCRIPTION (CN)	Q'TY	REMARKS
1	GB/T170.1-2000 M5×15	BOLT (M5*15)	内六角圆柱头螺钉 M5*15	6	
2	G0902040	COVER, HORN BUTTON	喇叭按钮装饰罩	1	
3	G0902010	STEERING WHEEL	方向盘总成	1	
4	G0903010	STEERING COLUMN	方向柱管	1	
5	GB/T 6187.1 M6	LOCKNUT, FLANGE M8	六角法兰面锁紧螺母 M8	4	
6	A0903070	HOLDER,STEERING COLUMN	方向柱管压板	1	
7	GB/T 16674.1 M8×30	BOLT, FLANGE(M8*30)	六角法兰螺栓 M8*30	4	
8	A0903040	COVER OF STEERING COLUMN	方向柱管装饰罩	1	
9	GB/T5785 M8*25	BOLT, (M8*25)	外六角螺栓 M8*25	2	
10	F0904010	STEERING JOINT,STEERING	转向传动轴	1	
11	F0901030	STEERING ASSY	方向机本体	1	
12	A0901040	HOOP, STEERING COLUMN (IRON)	方向机抱箍皮套	2	
13	GB/T93 10	SPRING WASHER (Φ10)	弹簧垫圈Φ10	7	
14	GB/T 5785 M10×1.25×25	BOLT (M10*1.25*25)	外六角螺栓 M10*1.25*25	7	
15	GB/T6171 M12×1.5	NUT M12*1.5	六角螺母 M12*1.5	2	
16	F0905010	STEERING POLE	转向拉杆	2	方向机总成自带
17	F0908010	BALL JOINT (L or R)	转向球头	2	方向机总成自带
18	GB/T6171 M12*1.5	NUT,BALL JOINT	转向球头螺母 M12*1.5	2	方向机总成自带
19	GB/91 2.2×32	PIN , SPLIT Φ2.2*32	开口销 Φ2.2*32	2	
20	F0901020	HOLDER,STEERING ASSY	方向机压板	2	
21	F0901010	BRACKERT, STEERING	方向机固定支架	1	
22	GB/T6171 M10	NUT M10	六角螺母 M10	4	
23	GB/T 823 M6×10	SCREW M6*10	十字槽小盘头螺钉 M6*10	1	
24	GB/T6171 M14×1.75	NUT M14*1.75	六角螺母 M14*1.75	2	
25	GB/T 93 8	SPRING WASHER (Φ8)	弹簧垫圈 Φ8	2	

F06 发动机总成 ENGINE

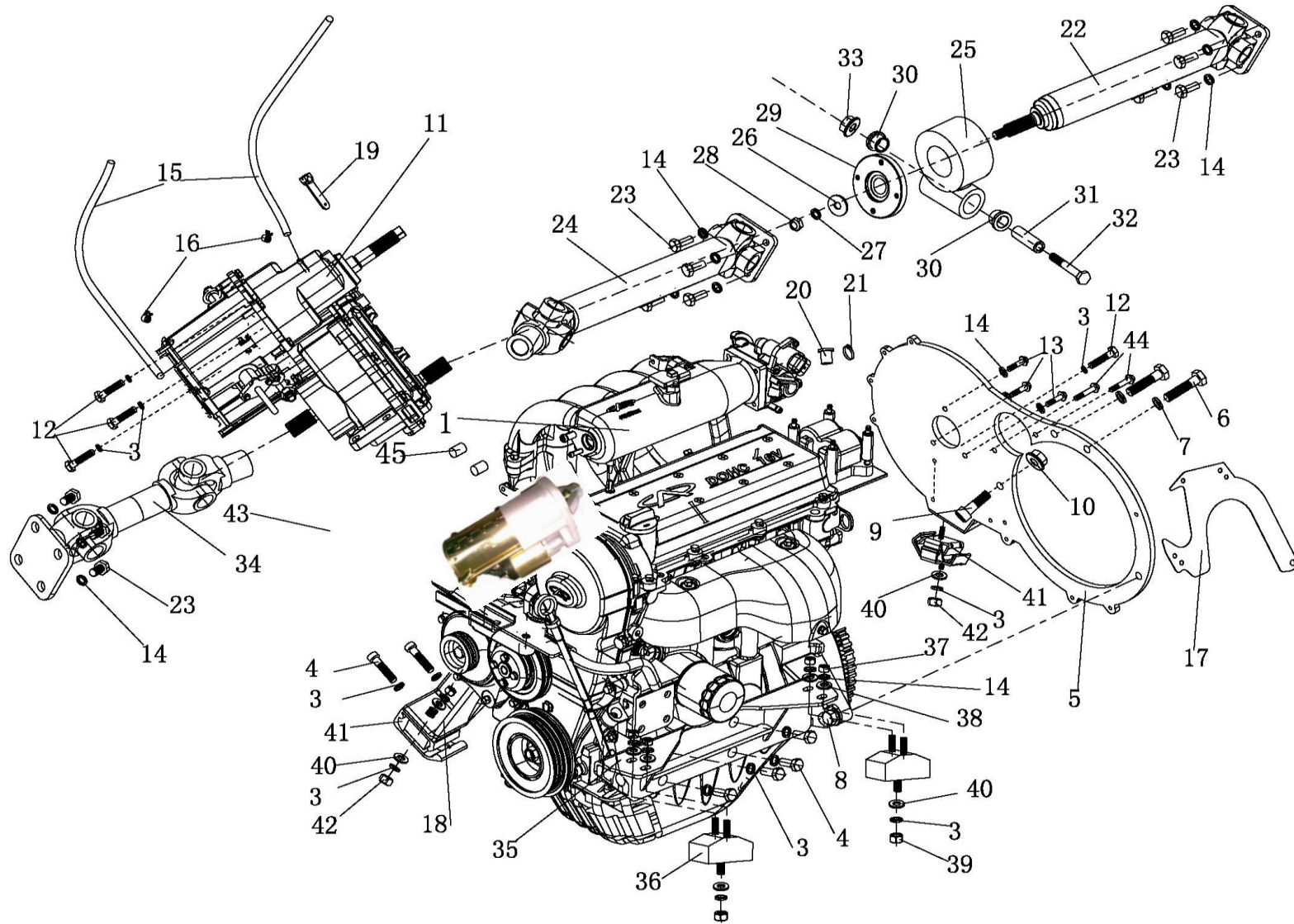

CODE	PART CODE	DESCRIPTION (EN)	DESCRIPTION (CN)	Q'TY	REMARKS
1	F0100000	ENGINE	发动机总成	1	
2	11750-2040	ENGINE BRACKET	发动机后支架	1	
3	GB/T93 10	SPRING WASHER (Φ10)	弹簧垫片 Φ10	21	
4	GB/T 70.1 M10×25	BOLT (M10*25)	内六角螺栓 M10*25	10	
5	11113-2000	CONNEC TING PLATE	发动机-变速箱连接板	1	
6	GB/T5782 M12×1.75×30	BOLT,FLANGE (M12*1.75*30)	外六角螺栓 M12*1.75*30	2	
7	GB/T93 12	SPRING WASHER Φ12	弹簧垫片Φ12	2	
8	GB/T 16674.1 M12×1.25×35	BOLT,FLANGE (M12*1.25*35)	六角法兰面螺栓 M12*1.25*35	1	
9	GB/T 70.1 M12×1.25×45	BOLT (M12*1.25*45)	内六角半圆头螺栓 M12*1.25*45	1	
10	GB/T 6177.1 M12×1.25	NUT,FLANGE (M12*1.25)	六角锁紧螺母 M12*1.25	1	
11	F0301000	GEAR-BOX	变速箱总成	1	
12	GB/T5782 M10×25	BOLT,FLANGE (M10*25)	外六角螺栓 M10*25	5	
13	GB/T 16674.1 M8×20	BOLT,FLANGE (M8*20)	六角法兰面螺栓 M8*20	3	
14	GB/T 93 8	SPRING WASHER (Φ8)	弹簧垫片 Φ8	15	
15	H0205040	AIR HOSE,AXLE	补充水管 (粗细头)	2	
16	S0302114	CLAMP Φ12	卡箍Φ12	2	
17	F0101271	SEAL PLATE	变速箱上封板	1	
18	11111-2000	ENGINE MOUNT A	发动机安装座A	1	
19	11113-2000	CONNEC TING PLATE	变档连接板	1	
20	17950-2040	PLUG	发动机水管堵头	1	
21	S0301009	CLAMP	抱箍 (16-25)	1	
22	27110-2040	FRONT DRIVE SHATF (FRONT)	前传动轴 (前段)	1	
23	GB/T 5782 M8×25	BOLT, FLANGE (M8*25)	外六角螺栓	12	
24	27140-2040	FRONT DRIVE SHATF (AFTER)	前传动轴 (后段)	1	

F06 发动机总成 ENGINE

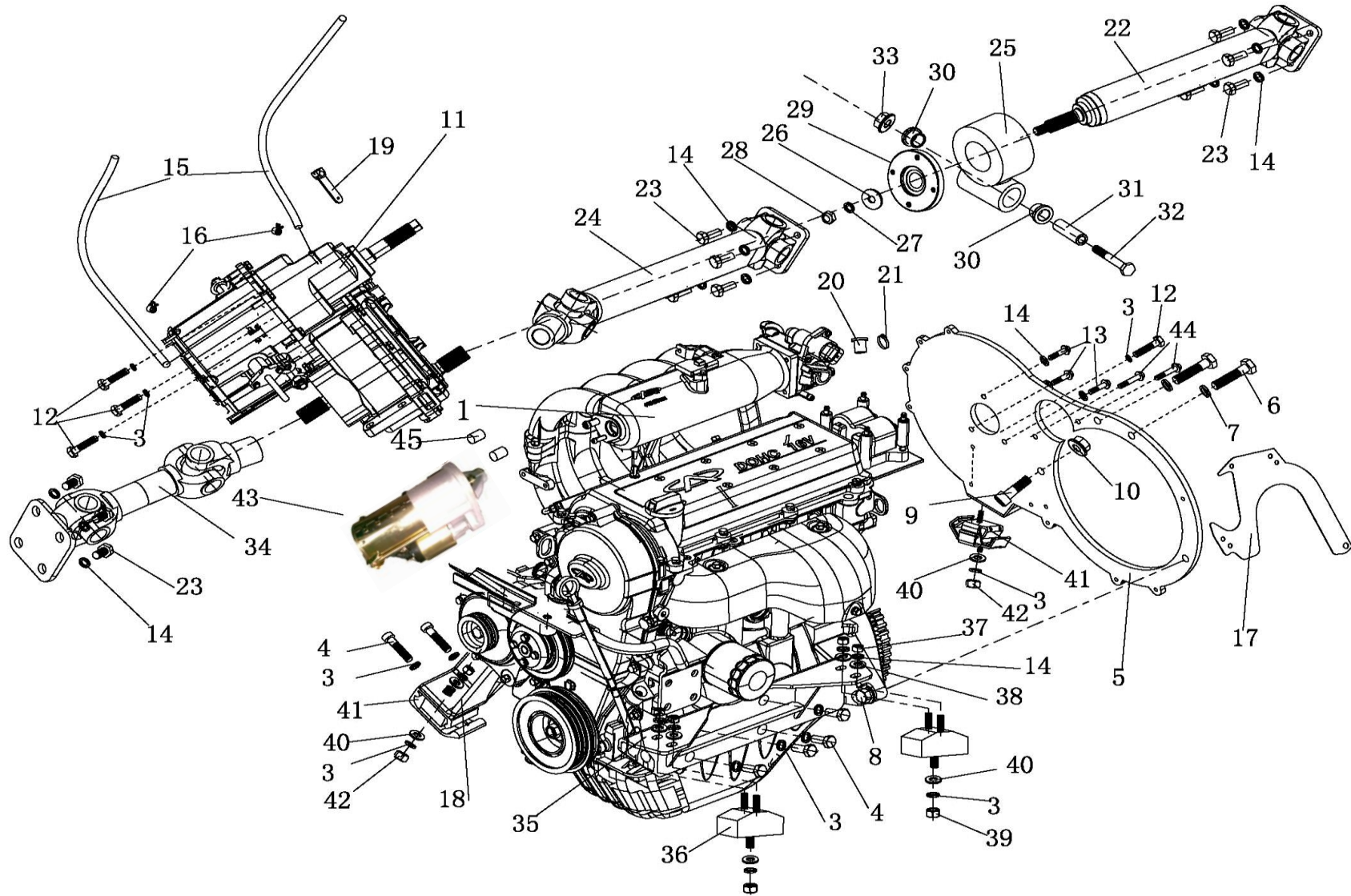

CODE	PART CODE	DESCRIPTION (EN)	DESCRIPTION (CN)	Q'TY	REMARKS
25	C0404060	BRIDGE	传动轴过桥	1	
26	GB/T 95 14	WASHER (Φ14*Φ28*2)	平垫片 Φ14*Φ28*2	1	
27	GB/T 93 14	SPRING WASHER Φ14	弹簧垫片 Φ14	1	
28	GB/T 6170 M14	NUT (M14*1.5)	六角防松螺母 M14*1.5	1	
29	F0404030	FLANGE CONNECTING	前传动轴连接法兰	1	
30	C0404070	BUSH	传动轴过桥衬套	2	
31	F0404050	BUSH	前传动轴过桥内隔套	1	
32	GB/T 16674.1 M10×1.25×110	BOLT, FLANGE (M10*1.25*110)	六角法兰面螺栓 M10*1.25*110	1	
33	GB/T 6187.1 M10×1.25	LOCKNUT, FLANGE (M10*1.25)	六角自锁螺母 M10*1.25	1	
34	F0404020	BACK TRANSMISSION SHAFT	后传动轴	1	
35	F0103020	REAR ENGINE SUPPORT	发动机后支架	1	
36	A0104010	SPRING WASHER OF ENGING	发动机缓冲胶垫	2	
37	GB/T 6170 M8	NUT (M8)	六角螺母 M8	4	
38	GB/T 95 8	WASHER (Φ8*Φ20*2)	平垫片 Φ8*Φ20*2	4	
39	GB/T6171 M10	BOLT (M10)	六角螺母 M10	2	
40	GB/T 95 10	WASHER (Φ10*Φ20*2)	平垫片 Φ10*Φ20*2	6	
41	F0104010	SPRING WASHER OF ENGING	发动机固定缓冲胶	2	
42	GB/T 6170 M10×1.25	NUT (M10*1.25)	六角螺母 M10*1.25	4	
43	S11-3708110GA	MOTOR	启动马达	1	
44	GB/T 16674.1 M8×30	BOLT, FLANGE (M8*30)	六角法兰螺栓 M8*30	2	
45	F0101002	MOTOR BUSH	马达安装钢套	2	
46					
47					

F07 后轮总成 TRAILING WHEEL

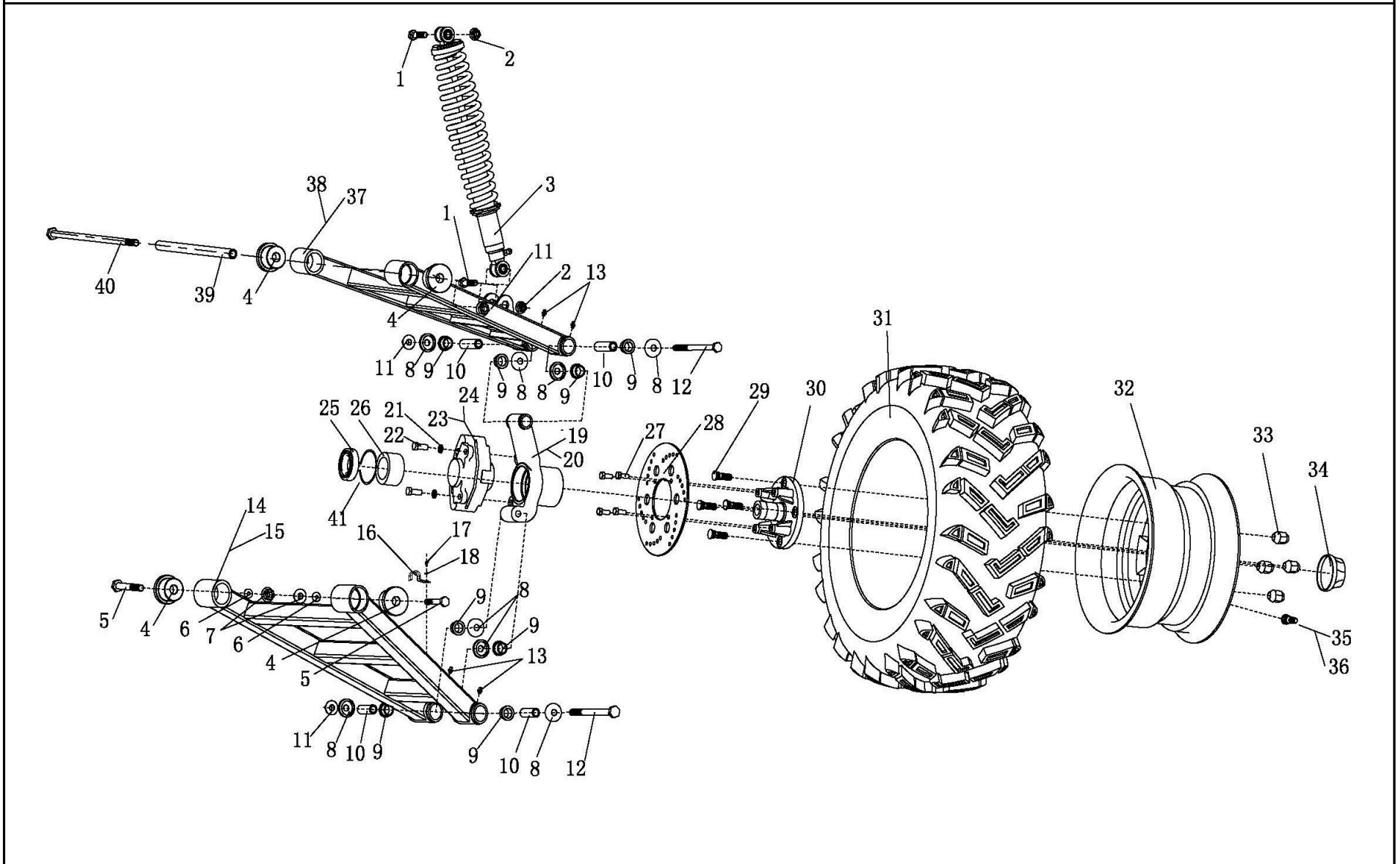

CODE	PART CODE	DESCRIPTION (EN)	DESCRIPTION (CN)	Q'TY	REMARKS
1	GB/T5789 M12×1.25×55	BOLT, FLANGE (M12*1.25*55)	六角法兰螺栓 M12*1.25*55	4	
2	GB/T 6177.1 M12×1.25	LOCKNUT, FLANGE(M12*1.25)	六角锁紧螺母 M12*1.25	4	
3	F0502000	REAR SHOCK	后减震器总成	2	
4	A0505070	BUFFERING COLLAR	摇臂缓冲胶套	8	
5	GB/T 5782 M12×1.75×90	BOLT (M12*1.75*90)	外六角头螺栓 M12*1.75*90	6	
6	GB/T93 12	SPRING WASHER (Φ12)	弹簧垫圈 Φ12	6	
7	GB/T 6171 M12×1.75	BOLT (M12*1.75)	六角螺母 M12*1.75	6	
8	G0504090	DUST CAP	合金套防尘盖	16	
9	G0506140	BEARING	摆臂外端尼龙套	16	
10	G0506120	BUSH(SHORT)	后下摆臂衬套(短)	8	Φ12*Φ18*53.5
11	GB/T 6187.1 M12×1.25	LOCKNUT, FLANGE (M12*1.25)	六角自锁螺母 M12*1.25	5	
12	GB/T 16674.1 M12×1.25×175	BOLT, FLANGE (M12*1.25*175)	六角法兰螺栓 M12*1.25*175	4	
13	S0701001	GREASE NIPPLE	黄油嘴(弯)	8	M6
14	F0506020	ARM SET.RR (LOWER) (L)	后下摇臂(左)	1	
15	F0506030	ARM SET.RR (LOWER) (R)	后下摇臂(右)	1	
16	A0807020	WIRE CLAMP	后桥刹车管卡箍	2	
17	GB/T 819.1 M6×16	SCREW (M6*16)	十字大扁头螺栓 M6*16	10	
18	9011-060120	RUBBER WASHER (Φ6*Φ12*2)	橡胶垫片 Φ6*Φ12*2	10	
19	F0504010	FLANG, REAR WHEEL (LEFT)	左后轮法兰	1	
20	F0504020	FLANG, REAR WHEEL (RIGHT)	右后轮法兰	1	
21	GB/T93 12	SPRING WASHER (Φ12)	弹簧垫圈 Φ12	4	
22	GB/T 16674.1 M10×1.25×25	BOLT, FLANGE (M12*1.25*25)	六角法兰面螺栓	4	
23	F0802030	BACK CALIPER,BRAKE(L)	后左制动钳总成	1	
24	F0802040	BACK CALIPER,BRAKE(R)	后右制动钳总成	1	

F07 后轮总成 TRAILING WHEEL

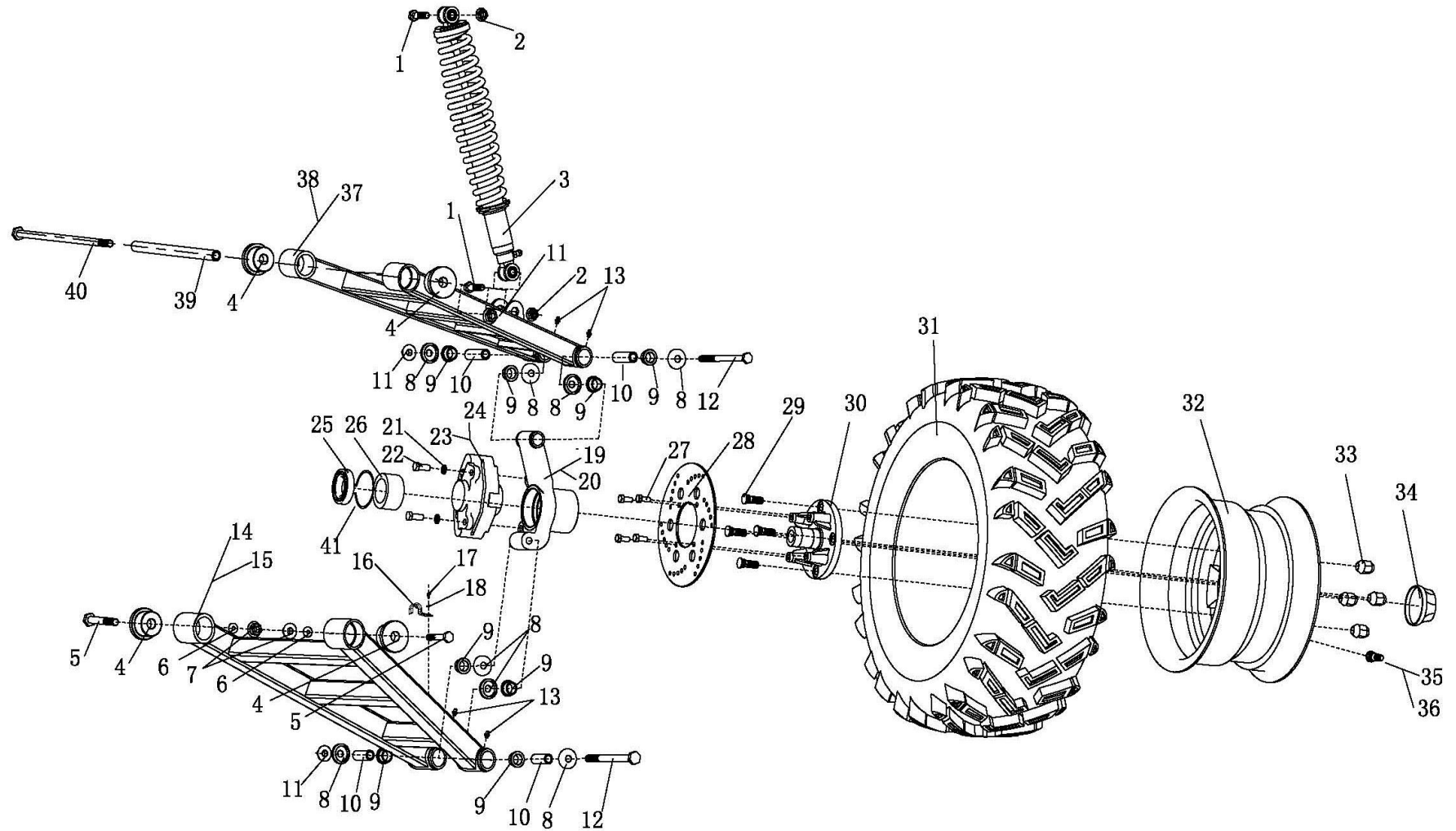

CODE	PART CODE	DESCRIPTION (EN)	DESCRIPTION (CN)	Q'TY	REMARKS
25	JB/T 10238-2001 (DAC3562)	BEARING 6007RS	轮毂轴承	2	
26	F0503030	CENTER SPACER,BEARING(IRON)	轴承隔套 Φ36*Φ42*11	2	
27	GB/T 5782 M8×20	BOLT (M8*20)	六角头螺栓 M8*20	8	
28	F0803010	BRAKE DISC	制动盘	2	
29	F0601040	BOTL,TIRE	轮胎螺栓	8	
30	F0803050	REAR WHEEL	轮毂	2	
31	F0601020	REAR TIRE	后轮胎	2	
32	F0602020	RIM,RR. WHEEL	后轮辋	2	
33	H0601040	NUT,TIRE	轮胎螺帽	8	
34	H0602060	STEEL RIM CAP	轮辋防尘罩	2	
35	G0601050	INFLATION VALVE	气门嘴	2	
36	G0601060	VALVE,CAP	气门帽	2	
37	F0506010	ARM SET.RR(RPPER)(L)	后上摇臂 (左)	1	
38	F0506011	ARM SET.RR(RPPER)(R)	后上摇臂 (右)	1	
39	62713-2040	BUSH(SHORT)	后右上摆臂间隔套	1	
40	GB/T5789 M12*1.25*230	BOLT,FLANGE (M12*1.25*230)	六角法兰面螺栓	1	
41	GB/T 893.2 75	CIRCLIP Φ75	内卡簧 Φ75	2	
42					

F08 顶棚 CEILING JOIST

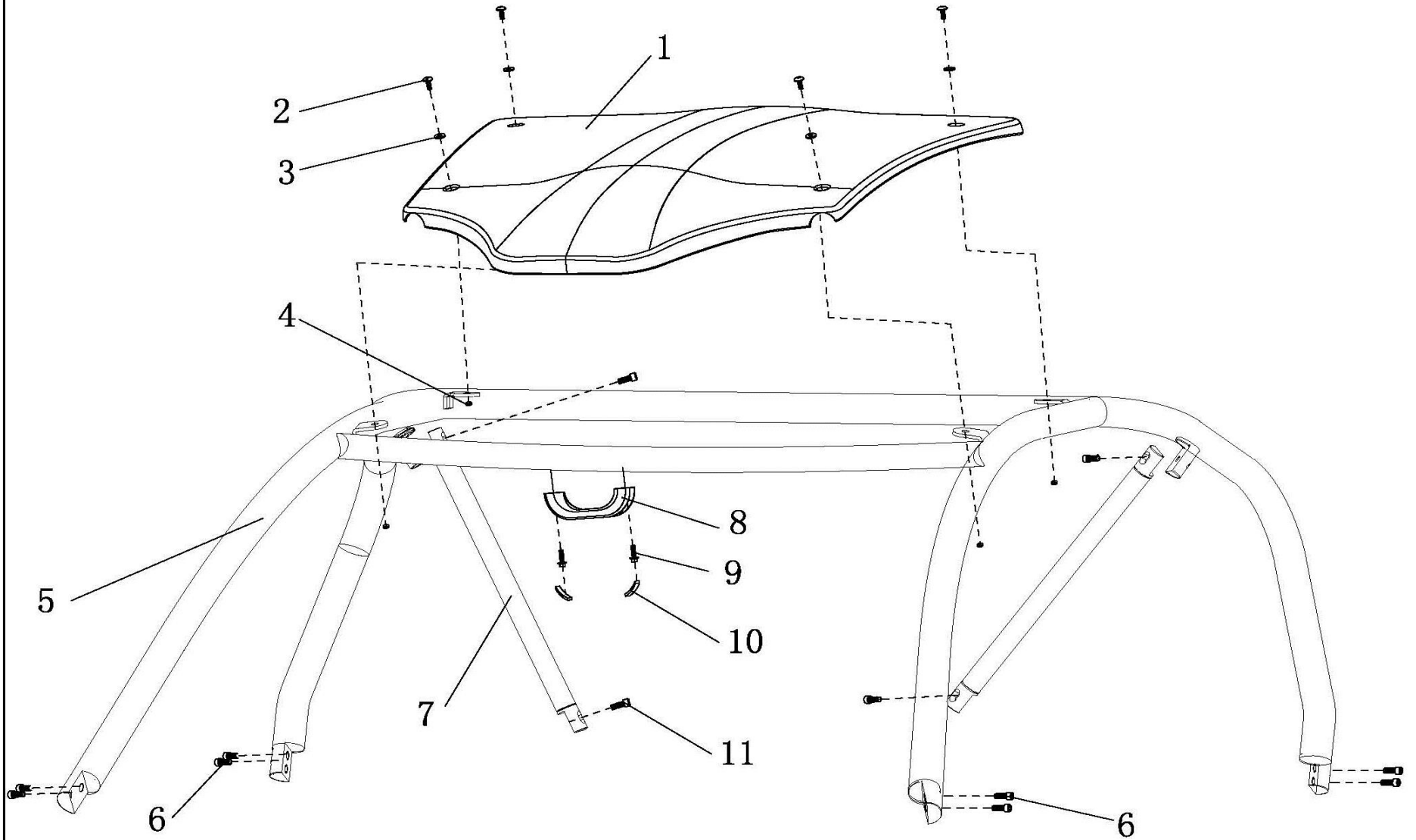

CODE	PART CODE	DESCRIPTION (EN)	DESCRIPTION (CN)	Q'TY	REMARKS
1	F1106010	CEILING JOIST	顶棚	1	
2	GB/T819.1 M6×20	SCREW (M6*20)	十字大扁头螺栓 M6*16	4	
3	9011-060120	RUBBER WASHER Φ6*Φ12*2	橡胶垫片 Φ6*Φ12*2	4	
4	GB/T 6177.1 M6	BOLT, FLANGE(M6)	六角锁紧螺母 M6	4	
5	F1202010	MAIN PROTECT POLE (TOP)	顶棚架	1	
6	GB/T 70.1 M10×25	BOLT(M10*25)	内六角圆柱头螺栓 M10*25	8	
7	F1202020	OBLIQUE OF CEILING JOIST UNDERPROP	顶棚架斜支撑管	2	
8	A1110010	HANDLE,MAIN PROTECT POLE	龙门框拉手组件	1	
9	GB/T 5787 M6×16	BOLT, FLANGE (M6*16)	六角法兰面螺栓 M6*16	2	
10	A1110020	HANDLE CAP,MAIN PROTECT POLE	龙门框拉手盖	2	
11	GB/T 70.1 M8×20	BOLT (M8*20)	内六角圆柱头螺栓 M8*20	4	
12					
13					
14					
15					
16					
17					
18					
19					
20					
21					
22					
23					
24					

F09 刹车、油门踏板总成 BRAKE、PEDAL,OIL

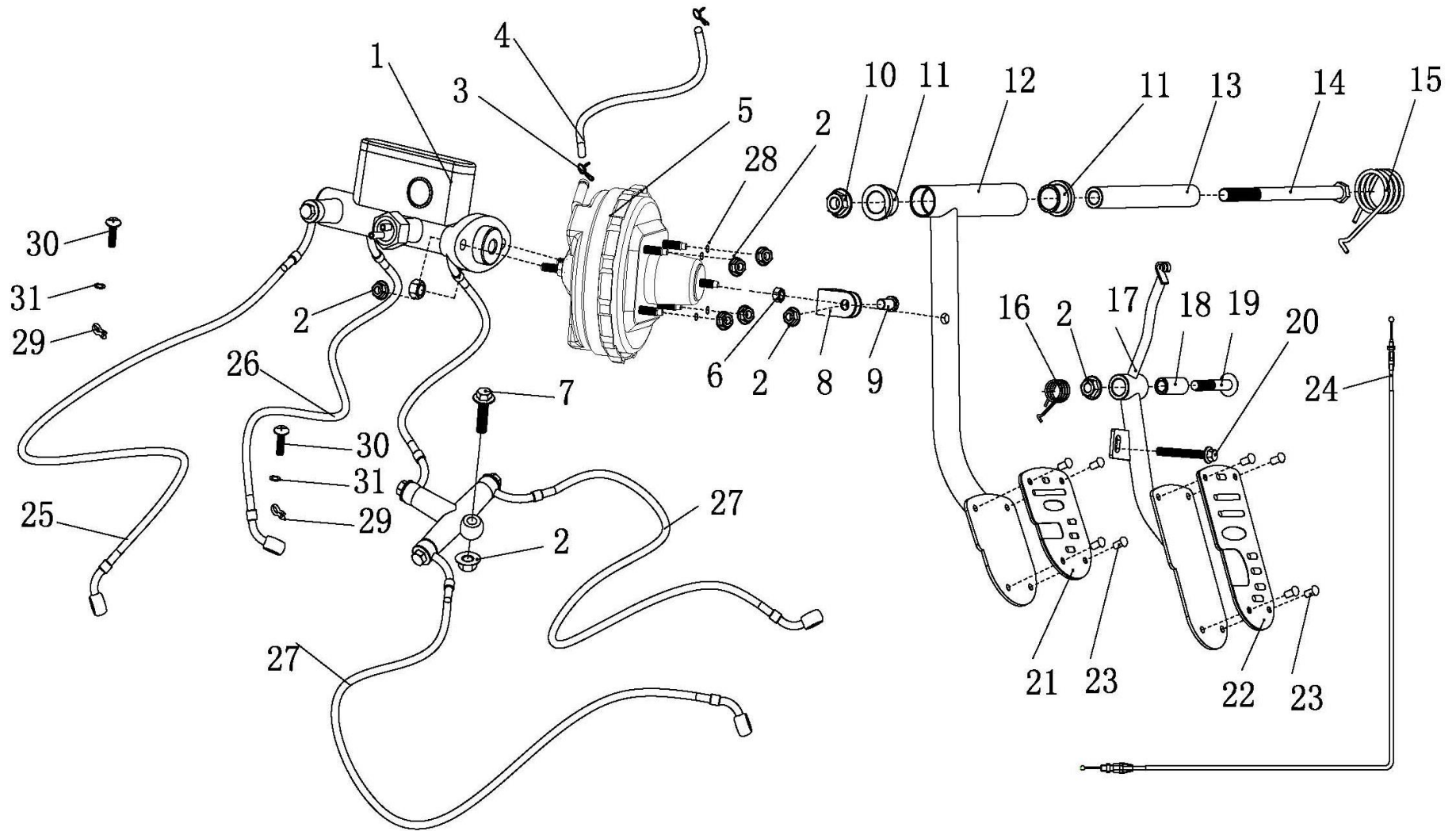

CODE	PART CODE	DESCRIPTION (EN)	DESCRIPTION (CN)	Q'TY	REMARKS
1	F0801030	CALIPER,BRAKE	制动总泵	1	总成: \$185.7
2	GB/T 6187.1 M8	BOLT, FLANGE (M8)	六角自锁螺母 M8	9	
3	9852-130193	CIRCLIP Φ13-Φ19	卡箍 Φ13-Φ19	4	
4	F0805010	REENFORCE PUMP	助力泵真空管 (3000mm)	1	
5	F0801010	REENFORCE PUMP VACUUM HOSE	真空助力泵	1	
6	GB/T 6170 M6	NUT (M6)	六角螺母 M6	2	
7	GB/T 5787 M8×35	BOLT,FLANCE (M8*35)	六角法兰面螺栓 M8*35	1	
8	F0801011	RACK,ROOF BAR	真空助力泵顶杆支架	1	
9	GB/T 5787 M8×30	BOLT, FLANGE (M8*30)	六角法兰面螺栓 M8*30	1	
10	GB/T 6187.1 M10×1.25	BOLT, FLANGE (M10*1.25)	六角自锁螺母 M10*1.25	1	
11	G0806060	NYLON BUSH	刹车踏板尼龙套	2	Φ17*Φ22*17.5
12	F0806010	PEDAL,BRAKE	刹车踏板	1	
13	G0806050	BUSH	衬套 (铁)	1	Φ10*Φ17*149
14	GB/T5787 M10*1.25*175	BOLT, FLANGE (M10*1.25*175)	六角法兰面螺栓 M10*1.25*175	1	
15	G0806080	TORSION SPRING	刹车踏板扭簧	1	
16	G0109060	E*TENSION SPRING	油门踏板回位弹簧	1	
17	F0109010	ACCELERATOR PEDAL	油门踏板总成	1	
18	G0109050	PIN	油门活动销	1	Φ8.2*Φ13*32
19	GB/T 5787 M8×50	BOLT, FLANGE (M8*50)	六角法兰面螺栓 M8*50	1	
20	GB/T819.1 M6×50	BOLT, FLANGE (M6*50)	十字槽沉头螺钉 M6*50	1	
21	G0806070	COVER BOARD OF BRAKE PEDAL	刹车踏板装饰板	1	
22	G0109040	COVER BOARD OF OIL PEDAL	油门踏板装饰板	1	
23	GB/T12617 5×16	RIVET Φ5*16	拉铆钉 Φ5*16	8	
24	F0109020	GUN CABLE	油门拉线	1	
25	F0805030	TUBE,BRAKE FL	前左制动软管	1	
26	F0805040	TUBE,BRAKE FR	前右制动软管	1	
27	F0805050	TUBE,BRAKE BACK	后制动软管	2	
28	GB/T 93 8	SPRING WASHER Φ8	弹簧垫片 Φ8	4	
29	G0801020	CLAMP	油管线夹	2	一拖四自带
30	GB/T 819.1 M6×16	SCREW (M6*16)	十字大扁头螺栓 M6x16	2	
31	9011-060120	RUBBER WASHER	橡胶垫片 Φ6	2	

F10 换挡系统 HOLDER,SHIFT CHANGE LEVER

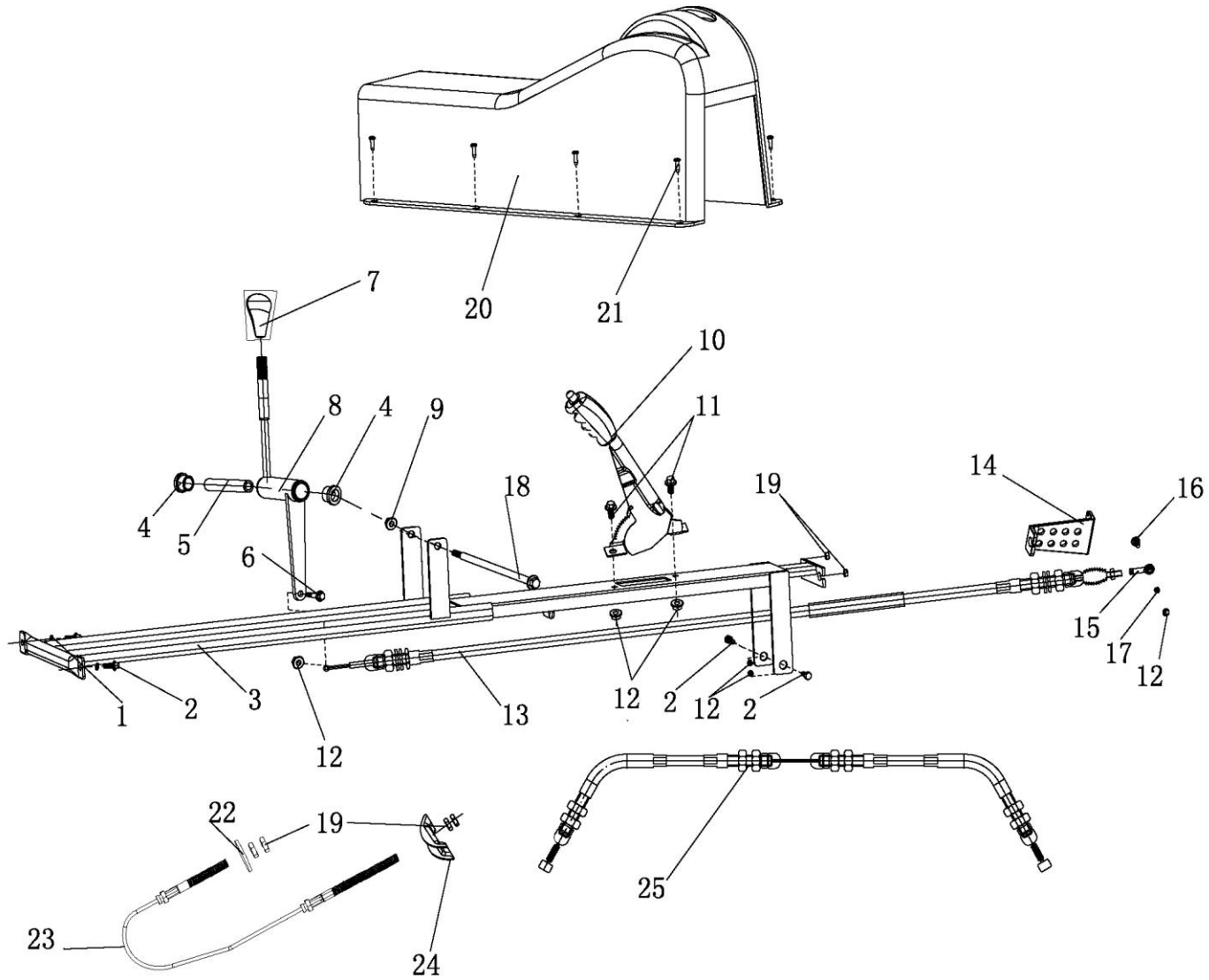

CODE	PART CODE	DESCRIPTION (EN)	DESCRIPTION (CN)	Q'TY	REMARKS
1	GB/T 93 8	SPRING WASHER Φ8	弹簧垫片 Φ8	2	
2	GB/T 5787 M6×20	BOLT,FLANGE (M8*20)	六角法兰面螺栓 M8*20	4	
3	F0303070	BRACKET,SHIFT GEAR	挂挡器支架	1	
4	G0806060	NYLON BUSH	刹车踏板尼龙套	2	
5	F0303050	BRACKET,SHIFT GEAR	挂挡衬套	1	
6	GB/T 5787 M8×30	BOLT,FLANGE (M8*30)	六角法兰面螺栓 M8*30	1	
7	H0303230	GLOBE JOINT,SHIFT CHANGE	换档球头	1	
8	F0303040	HOLDER,SHIFT CHANGE LEVER	挂档杆	1	
9	GB/T 6187.1 M10×1.25	BOLT,FLANGE (M10*1.25)	六角自锁螺母 M10*1.25	1	
10	A0810010	HANDBRAKE	手刹手柄	1	
11	GB/T 5787 M8×16	BOLT,FLANGE (M8*16)	六角法兰面螺栓 M8*16	2	
12	GB/T 6187.1 M8	BOLT,FLANGE (M8)	六角自锁螺母 M8	4	
13	28510-2040	GEAR SHFTT CABLE	排档拉索	1	
14	66295-2040	FIXED PLATE	排档拉索后固定板	1	
15	GB/T9161-SI8T-K	KNVCKLE REARTNG(R)	关节轴承M8（正牙）	1	
16	GB/T819.1 M8*35	SCREW (M8*35)	十字大扁头螺栓 M8*35	1	
17	GB/T6171 M8	BOLT M8	六角螺母 M8	1	
18	GB/T 5787 M10×1.25×130	BOLT,FLANGE (M10*1.25*130)	六角法兰面螺栓 M10*1.25*130	1	
19	GB/T 6170 M6	NUT M6	六角螺母M6	6	
20	G0303040	DECORATE COVER	换档、手刹手柄罩	1	
21	GB/T 845 ST 4.8×20	SCREW (ST4.8*20)	十字大扁头自攻螺钉	8	
22	GB/T 95 6	WASHER Φ6*Φ18*1.5	平垫片 Φ6*Φ18*1.5	1	
23	E0810020	HAND BRAKE CABLE (SHORT)	手制动拉线（短）	1	
24	E0810030	ARC,BLOCK	手制动弓形块	1	
25	F0810010	HAND BRAKE CABLE	手制动拉线	1	

F11 挡泥板组件 FENDER

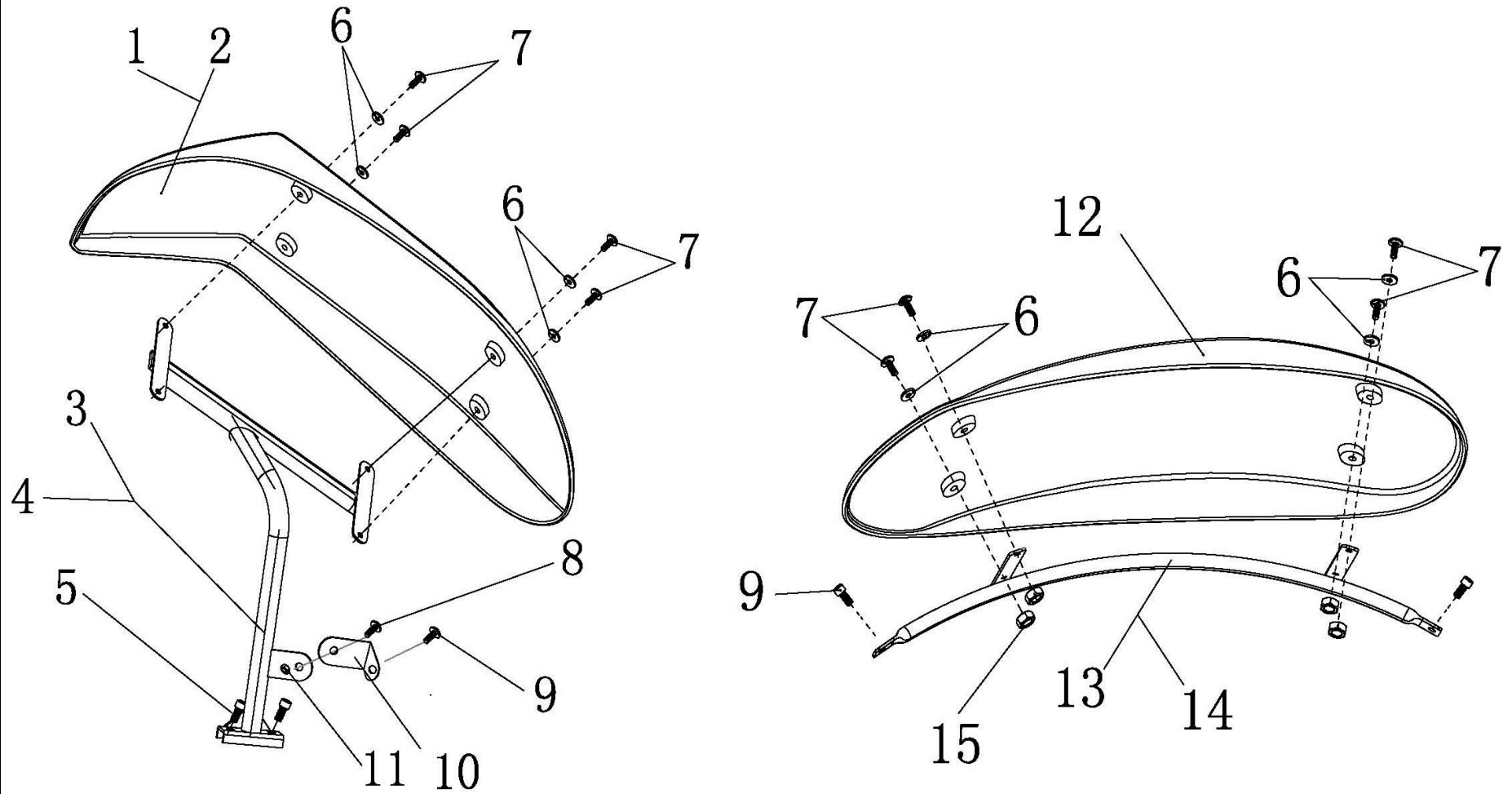

CODE	PART CODE	DESCRIPTION (EN)	DESCRIPTION (CN)	Q'TY	REMARKS
1	G1103010	MUDGUARD.L.FR	前挡泥板 (左)	1	
2	G1103020	MUDGUARD.R.FR	前挡泥板 (右)	1	
3	F1103010	BRACKET OF FRONT FENDER(L)	前挡泥板支架 (左)	1	
4	F1103020	BRACKET OF FRONT FENDER(R)	前挡泥板支架 (右)	1	
5	GB/T 5787 M8×16	BOLT,FLANGE (M8*16)	六角法兰面螺栓 M8*16	4	
6	9011-060120	RUBBER WASHER Φ6*Φ12*2	橡胶垫 Φ6*Φ12*2	16	
7	GB/T819.1 M6*20	SCREW (M6*20)	十字大扁头螺栓 M6*20	16	
8	GB/T 5787 M6×20	BOLT,FLANGE (M8*20)	六角法兰面螺栓 M8*20	2	
9	GB/T 5787 M8×12	BOLT,FLANGE (M8*12)	六角法兰面螺栓 M8*12	6	
10	F1103030	BRACKET OF FRONT FENDER,GUARD	前挡泥板支架加强板	2	
11	GB/T 6177.1 M8	LOCKNUT, FLANGE (M8)	六角锁紧螺母 M8	2	
12	G1208040	REAR FENDER	后挡泥板	2	
13	F1208010	BRACKET OF REAR FENDER (L)	后挡泥板支架 (左)	1	
14	F1208020	BRACKET OF REAR FENDER (R)	后挡泥板支架 (右)	1	
15	GB/T 6177.1 M6	LOCKNUT,FLANGE (M6)	六角锁紧螺母 M6	8	

F12 座椅总成 SEAT

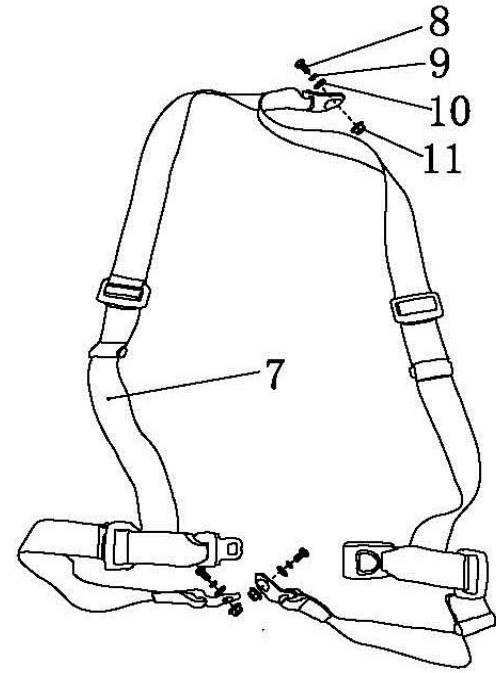
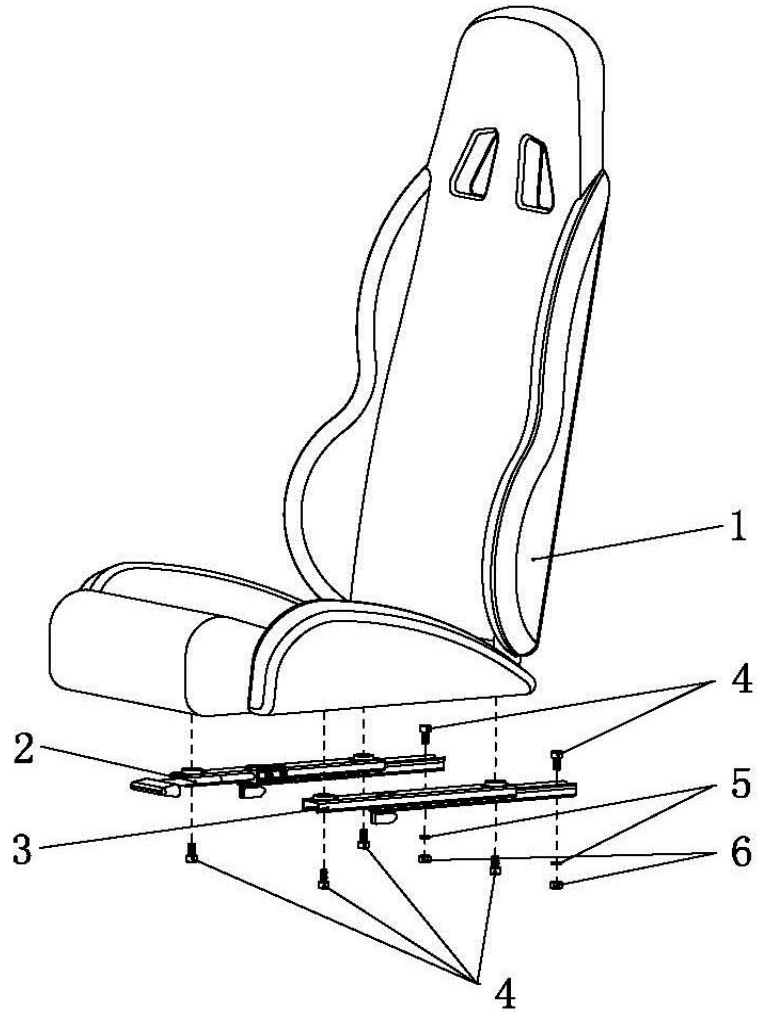

CODE	PART CODE	DESCRIPTION (EN)	DESCRIPTION (CN)	Q'TY	REMARKS
1	G1212170	SEAT	座椅总成	2	
2	G1212180	MAIN SLIDING TRACK	主滑块	2	
3	G1212190	SLIDING TRACK	副滑块	2	
4	GB/T 70.1 M8×20	BOLT (M8*20)	内六角圆柱头螺栓 M8*20	12	
5	GB/T 93 8	SPRING WASHER Φ8	弹簧垫圈 Φ8	4	
6	GB/T 6170 M8	NUT M8	六角螺母 M8	4	
7	G1111040	SEAT BELT ASSY	安全带	2	
8	GB/T 5787 M8×28	BOLT, FLANGE (M12*28)	六角法兰面螺栓 M12*28	3	安全带配带
9	GB/T 95 12	WASHER Φ12*Φ20*5	平垫片 Φ12*Φ20*5	3	安全带配带
10	GB/T 93 12	SPRING WASHER Φ12	弹簧垫圈 Φ12	3	安全带配带
11	GB/T 6170 M12	NUT (M12)	六角螺母 M12	3	安全带配带

F13 消声器总成 MUFFLER,ASSY

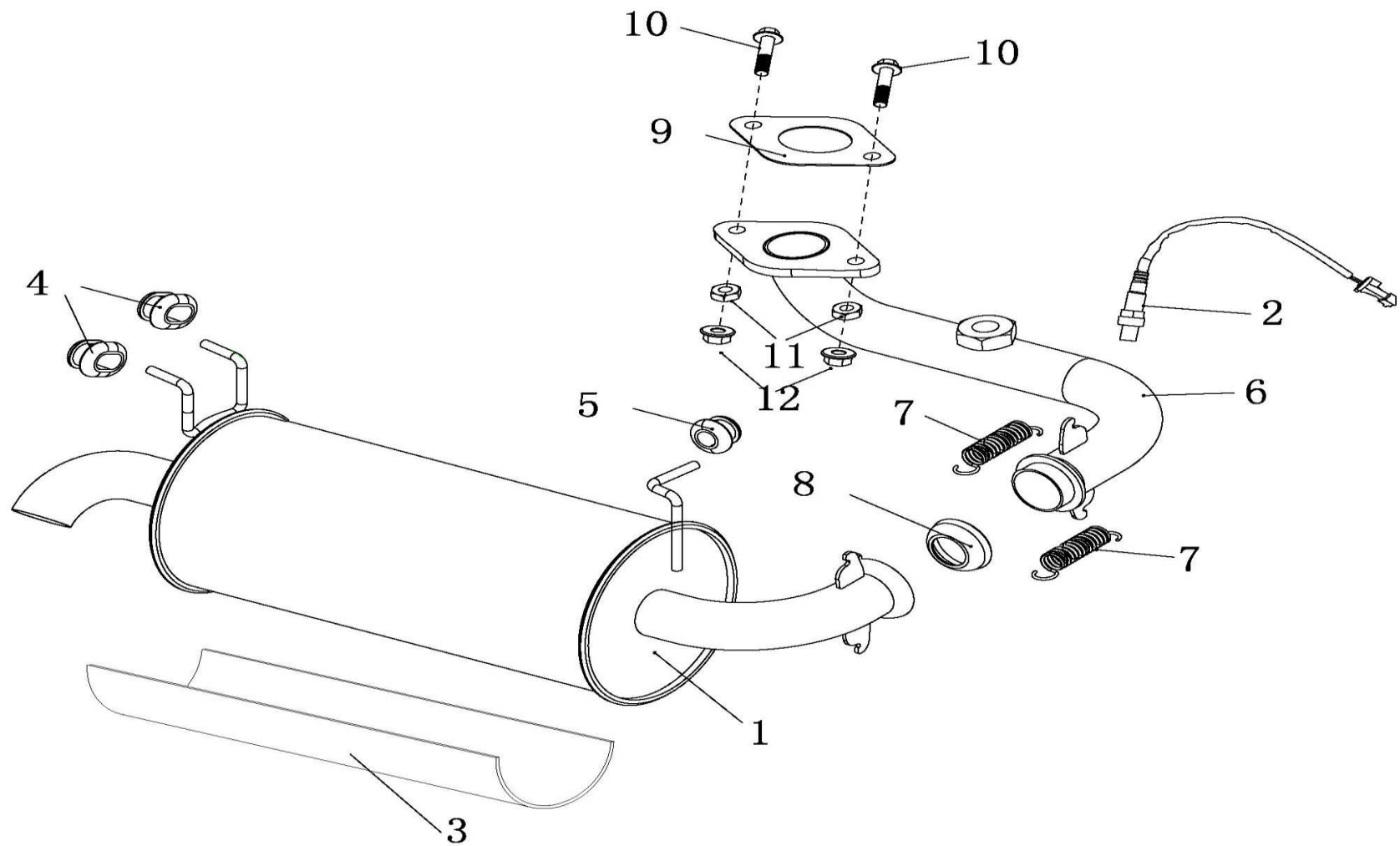

CODE	PART CODE	DESCRIPTION (EN)	DESCRIPTION (CN)	Q'TY	REMARKS
1	F0107030	MUFFLER	消声器	1	
2	S11-1205110JA	OXYGEN TRANSDUCER	氧传感器	1	
3	F0107060	MUFFLER HEAT INSULATION COVER	消声器隔热罩	1	消声器配带
4	41633-2040	BUFFER BLOCK A	消声器固定缓冲块A	2	
5	41634-2040	BUFFER BLOCK B	消声器固定缓冲块B	1	
6	F0107010	E*HAUST PIPE	排气管	1	消声器配带
7	F0107050	SPRING, EXHAUST PIPE	排气管固定拉簧	2	消声器配带
8	F0107040	SEAL RING, PLUMBAGO	排气管球形石墨密封圈	1	消声器配带
9	F0107020	SEAL RING, EXHAUST PIPE	排气管接口垫	1	
10	GB/T 5787 M10×1.25×35	BOLT, FLANGE (M10*1.25*35)	外六角螺栓 M10*1.25*35	2	
11	GB/T 6170 M10×1.25	NUT (M10*1.25)	六角螺母 M10*1.25	2	
12	GB/T 6177.1 M10	LOCKNUT, FLANGE (M10*1.25)	六角锁紧螺母 M10*1.25	2	

F14 空滤器总成 AIR FILTER

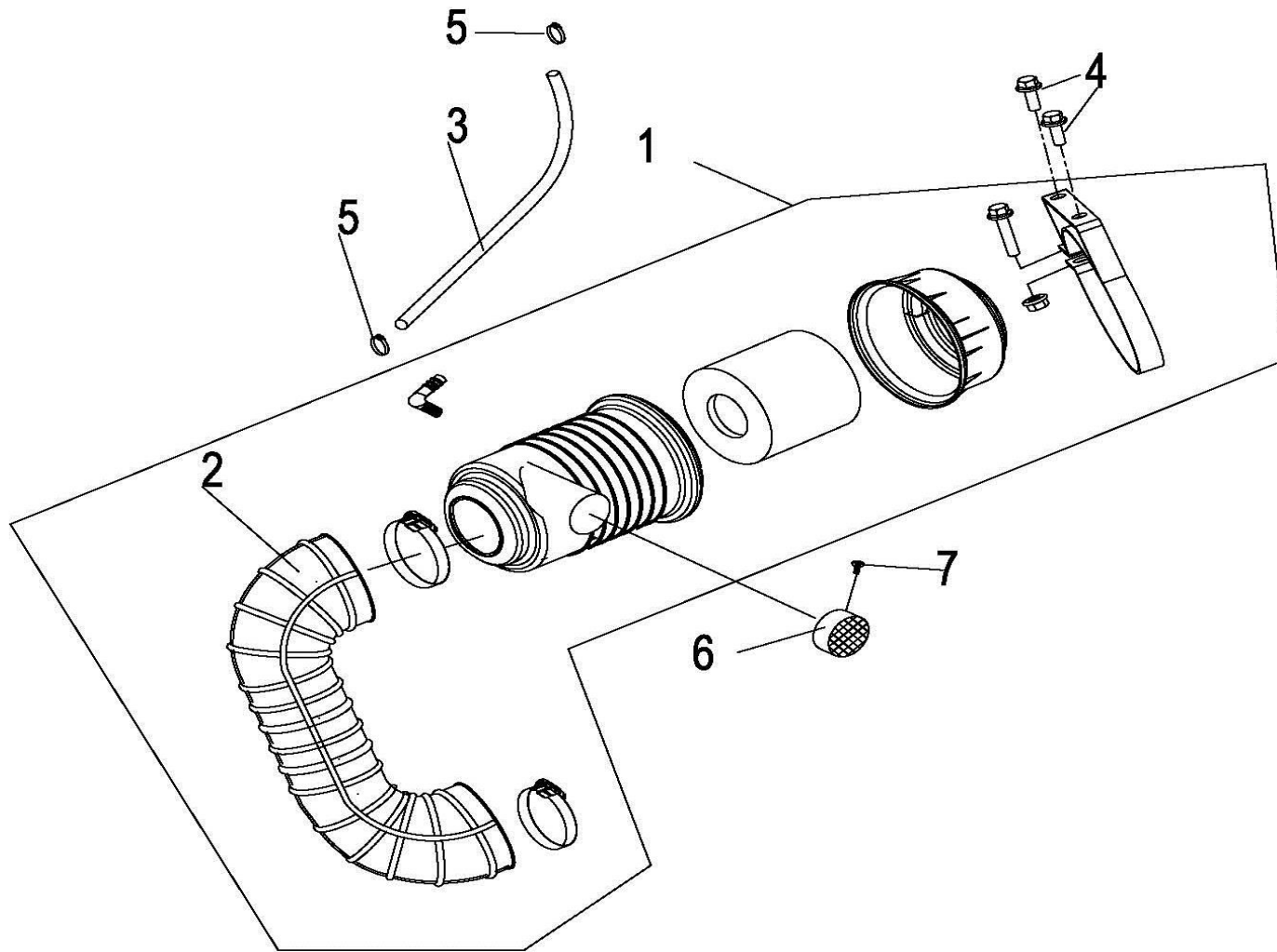

CODE	PART CODE	DESCRIPTION (EN)	DESCRIPTION (CN)	Q'TY	REMARKS
1	F0105010	AIR FILTER	空滤器组件	1	
2	13720-2040	JOINT,AIR CLEANER	空滤器波纹管	1	
3	H0205040	EXHAUST PIPE	废气管	1	
4	GB/T 5787 M8×16	BOLT,FLANGE (M8*16)	六角法兰面螺栓 (M8*16)	2	
5	9852-130193	CIRCLIP (19-22)	抱箍 (13-19)	2	
6	F0105030	FILTER	空滤器进风口滤网	1	
7	GB/T 845 ST4.2×12	SCREW (ST4.2*12)	十字盘头自攻螺钉	1	

F15 冷却系统 COOLING SYSTEM

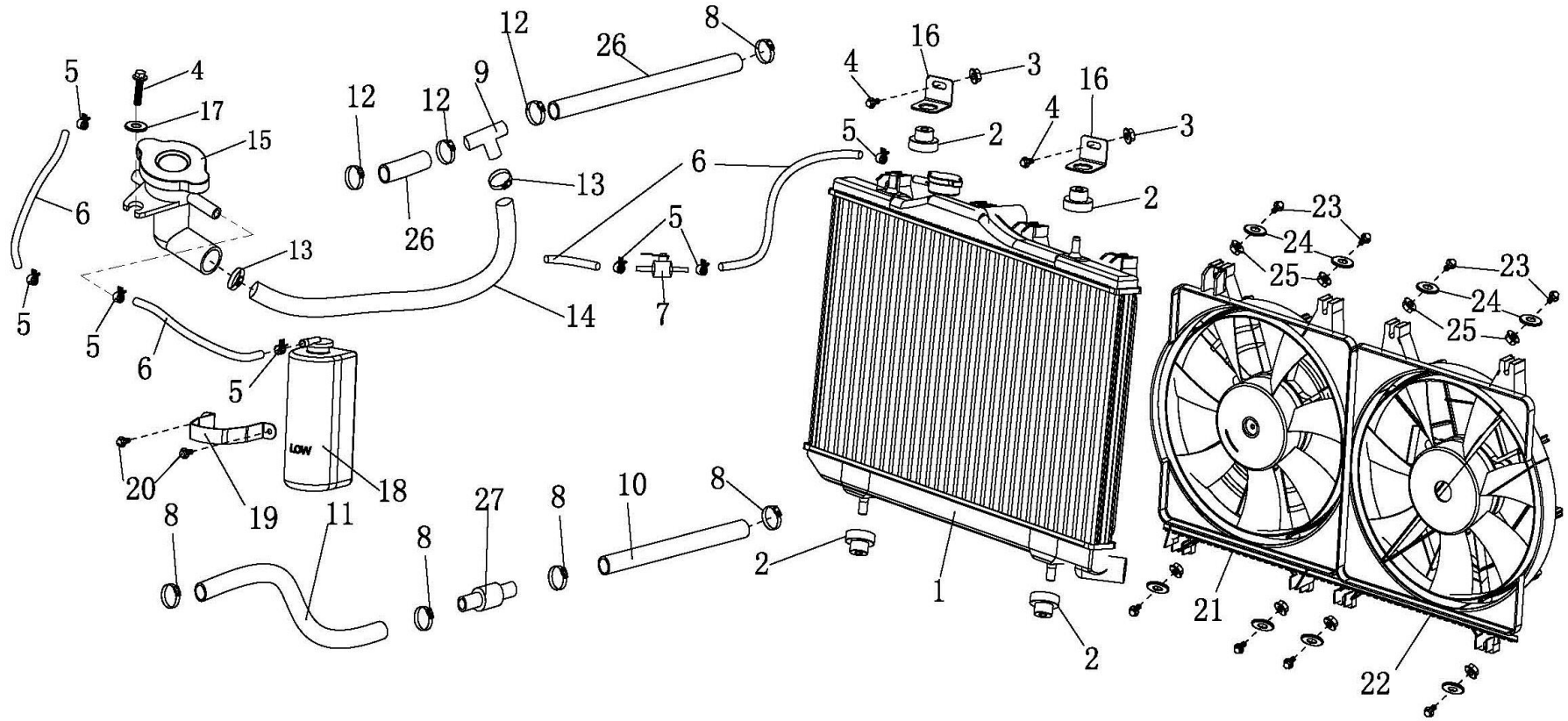

CODE	PART CODE	DESCRIPTION (EN)	DESCRIPTION (CN)	Q'TY	REMARKS
1	F0202010	RADIATOR	铝水箱	1	
2	F0202040	BUMPERBLOCK,RADIATOR	水箱缓冲块	4	
3	GB/T 6187.1 M8	NUT,FLANGE (M8)	六角自锁螺母 (M8)	2	
4	GB/T 5787 M8×16	BOLT,FLANGE (M8*16)	六角法兰面螺栓 M8*16	2	
5	S0302114	CLAMP Φ12	卡箍(Φ12)	6	
6	H0205040	WATER HOSE	补充水管 (粗细头)	3	
7	F0205010	AIR SWITCH,RADIATOR	水箱排空气开关	1	
8	9852-324405	CLAMP Φ32-Φ44	抱箍 (Φ32-Φ44)	5	
9	F0201080	T-COCK,WATER PIPE	水管三通	1	
10	F0201010	INTAKE PIPE,ENGINE(FRONT)	水箱出水管 (前段)	1	
11	F0201020	INTAKE PIPE,ENGINE(AFTER)	发动机进水管 (后段)	1	
12	S0301005	CLAMP Φ25-Φ38	抱箍 Φ25-Φ38	3	
13	9852-223205	CLAMP Φ22-Φ32	抱箍 Φ22-Φ32	2	
14	F0201040	PIPE,RADIATOR CAP	加水口管	1	
15	A0204010	RADIATOR CAP	加水口组件	1	
16	F0202020	STATOR,RADIATOR	水箱固定片	2	
17	GB/T 95 8	WASHER Φ8*Φ20*2	平垫片 Φ8*Φ20*2	1	
18	A0205020	RADIATOR RESERVE	补充水壶	1	
19	A0205010	CLAMP,RADIATOR RESERVE	补充水壶抱箍	1	
20	GB/T 5787 M6×16	BOLT,FLANGE (M6*16)	六角法兰面螺栓 M6*16	2	
21	F0203010	FAN	电子风扇(花纹辐射)	1	
22	F0203020	FAN	电子风扇(花纹不规则)	1	
23	GB/T 9074.11 M6*12	SCREW (M6*12)	十字槽六角头螺钉M6*12	8	
24	GB/T 95 6	WASHER Φ6*Φ18*1.5	平垫片 Φ6*Φ18*1.5	8	
25	GB/T 39 M6	NUT M6	方形螺母M6	8	
26	F0201050	OUTLET PIPE,RADIATOR(FRONT)	发动机出水管 (前段)	1	
27	R10B1021	COCK WATER PIPE	水管直通	1	

F16 油箱总成 FUEL TANK

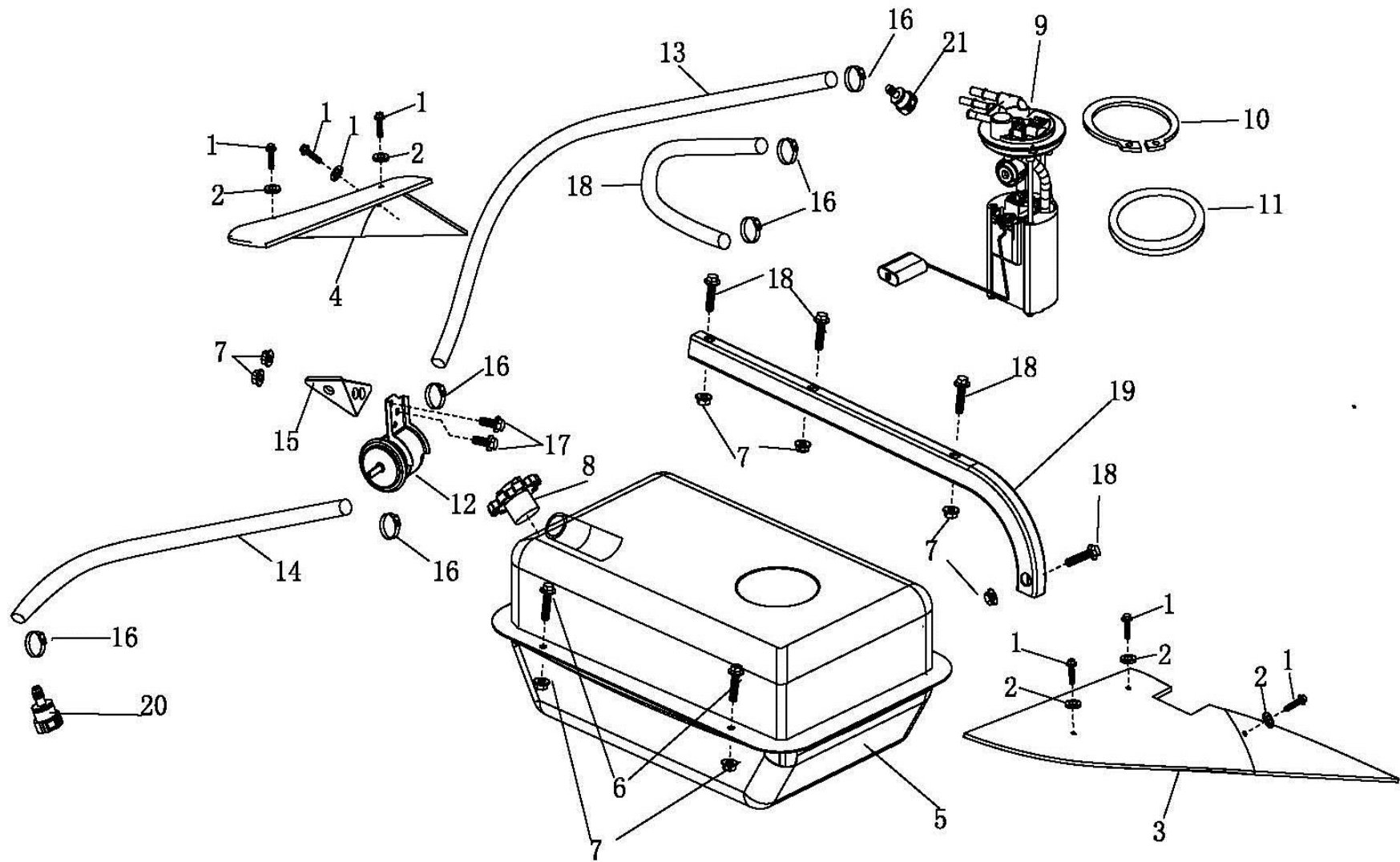

CODE	PART CODE	DESCRIPTION (EN)	DESCRIPTION (CN)	Q'TY	REMARKS
1	GB/T 819.1 M6×16	SCREW (M6*16)	十字大扁头螺栓 M6*16	6	
2	9011-060120	RUBBER WASHER Φ6*Φ12*2	橡胶垫 Φ6*Φ12*2	6	
3	F1109030	COVER,LEFT SIDE	后左装饰板	1	
4	F1109040	COVER,RIGHT SIDE	后右装饰板	1	
5	F1209020	FUEL TANK	汽油箱	1	
6	GB/T 5787 M8×20	BOLT,FLANGE (M8*20)	六角法兰面螺栓 M8*20	2	
7	GB/T 6177.1 M8	LOCKNUT, FLANGE (M8)	六角锁紧螺母 M8	8	
8	A1005051	CAP,FUEL TANK	油箱盖	1	
9	F1209030	FUEL,PUMP	汽油泵	1	
10	GB/T 893.2-1986 110	HOOP	内卡簧	1	
11	JB/T 6659 φ110	“O”SEAL RING (Φ6*Φ100)	O型密封圈Φ6*Φ100	1	
12	A1209070	FUEL FILTER SET	汽油滤清器	1	
13	F1209050	FUEL HOSE (400mm)	汽油管 (400mm)	1	
14	F1209060	FUEL HOSE (200mm)	汽油管 (200mm)	1	
15	15401-2040	FIXED PLATE	汽油滤清器固定板	1	
16	9852-131905	CLAMP Φ10-Φ16	抱箍 Φ10-Φ16	6	
17	GB/T 5787 M8×16	BOLT,FLANGE (M8*16)	六角法兰面螺栓 M8*16	2	
18	GB/T 5787 M8×40	BOLT,FLANGE (M8*40)	六角法兰面螺栓 M8*40	4	
19	44201-2040	FIXED PIPE	油箱固定弯管	1	
20	15805-2040	HID 7.89	7.89燃油快速接头	1	
21	15804-2040	HID 9.49	9.49燃油快速接头	1	

F17 备胎架与扶手FRAME ASSY FOR SPARE AND ARMREST

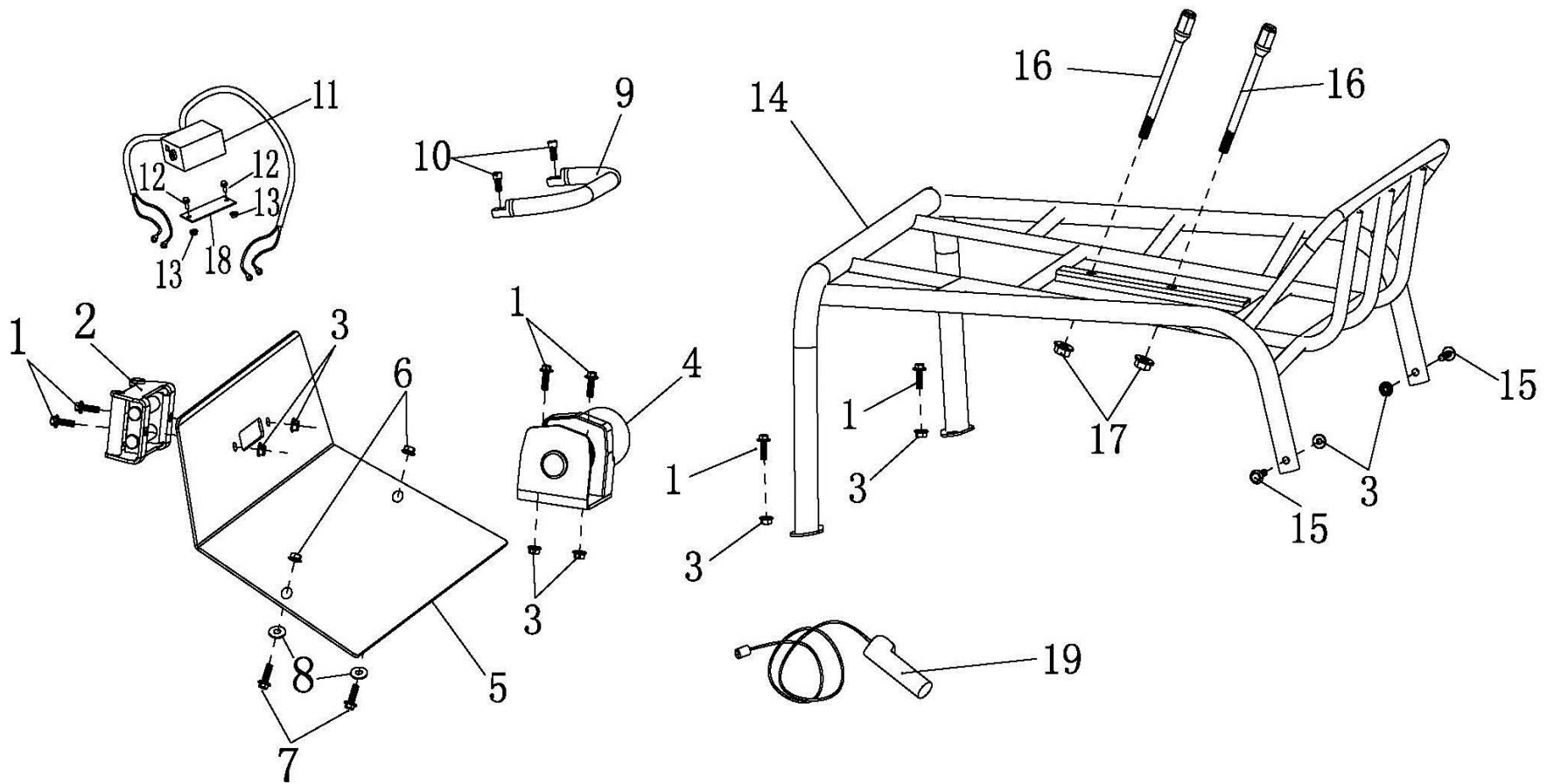

CODE	PART CODE	DESCRIPTION (EN)	DESCRIPTION (CN)	Q'TY	REMARKS
1	GB/T 16674.1 M8×20	BOLT, FLANGE (M8*20)	六角法兰螺栓 M8*20	6	
2	A1010020	SUPPORT,TOW	绞盘导绳架	1	
3	GB/T 6187.1 M8	LOCKNUT, FLANGE (M8)	六角法兰面锁紧螺母 M8	8	
4	A1010010	WINCH ASSY (3500磅)	绞盘总成(3500磅)	1	
5	F1111010	DECORATING PLATE(FR)	前下装饰板	1	
6	GB/T 6177.1 M6	NUT(M6)	六角锁紧螺母M6	2	
7	GB/T 819.1 M6×16	BOLT(M6*16)	十字大扁头螺栓M6*16	2	
8	9011-060120	RUBBER WASHER Φ6	橡胶垫片 Φ6	2	
9	G1110030	HANDRAIL,PASSENGER	铁扶手	1	
10	GB/T 70.1 M8×16	INNER-HEX BOLT (M8*16)	内六角圆柱头螺栓 M8*16	2	
11	F1011030	RELAY ASSY,WINCH	绞盘继电器线组件	1	
12	GB/T 819.1 M5×16	BOLT(M5*16)	十字沉头螺栓 M5*16	2	
13	GB/T 6177.1 M5	NUT(M5)	六角锁紧螺母 M5	2	
14	F1221010	FRAME ASSY FOR SPARE	备胎架	1	
15	GB/T 16674.1 M8×40	BOLT, FLANGE (M8*40)	六角法兰螺栓 M8*40	2	
16	81510-5040	SET BOLT(M12*1.25*175)	备胎固定螺栓 M12*1.25*175	2	
17	GB/T 6187.2 M12×1.25	LOCKNUT, FLANGE(M12*1.25)	六角法兰面锁紧螺母 M12*1.25	2	
18	F1011020	FIXING PLATE,WINCH RELAY	绞盘机继电器固定板	1	
19	E1010030	CONTROL,WINCH	绞盘开关	1	

F18 仪表总成 METER

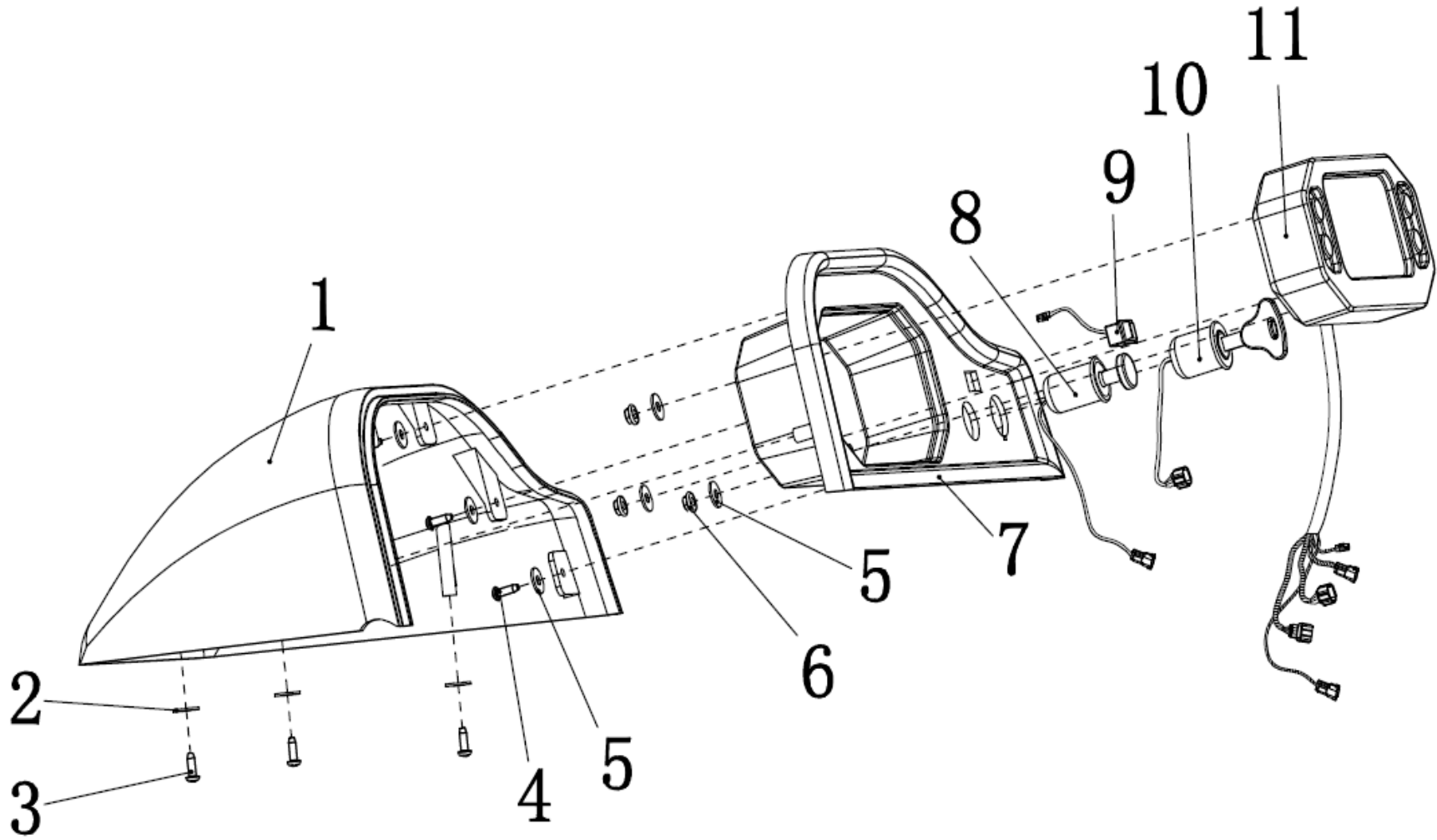

CODE	PART CODE	DESCRIPTION (EN)	DESCRIPTION (CN)	Q'TY	REMARKS
1	G1104020	COVER,METER	仪表外罩	1	
2	9011-050100	RUBBER WASHER (Φ5*Φ10*1)	橡胶垫Φ5*Φ10*1	3	
3	GB/T823 M4.2×16	SCREW (M4.2*16)	十字槽小盘头螺钉 M4.2*16	3	
4	GB/T 845 ST4.2×16	SCREW (ST4.2*16)	十字槽盘头自攻螺钉ST4.2*12	5	
5	GB/T 95 5	WASHER (Φ5*Φ15*1)	平垫片 Φ5*Φ15*1	8	
6	GB/T 6187.1 M5	LOCKNUT, FLANGE (M5)	六角法兰面锁紧螺母 M5	3	
7	G1105100	COVER,METER	仪表板	1	
8	A1014010	CIGARETTE LIGHT	点烟器总成	1	
9	A1005060	WARNING SWTICH	警示开关	1	
10	A1005050	IGNITION SWITCH	点火开关总成	1	
11	F1013010	METER	仪表总成	1	

F19 电气系统 ELECTRICAL SYSTEM

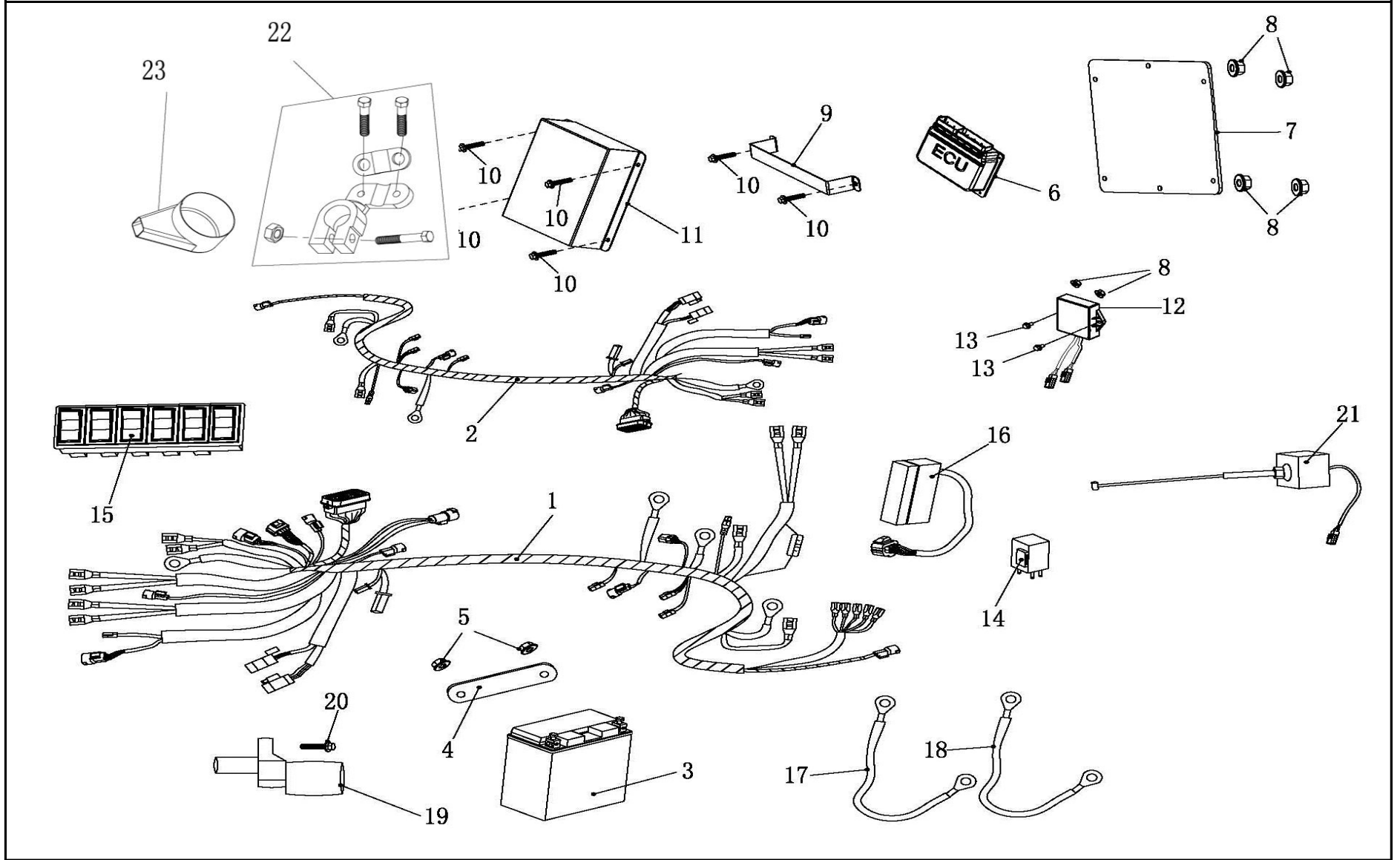

CODE	PART CODE	DESCRIPTION (EN)	DESCRIPTION (CN)	Q'TY	REMARKS
1	F1001010	MAIN WIRE HARNESS	主线束总成	1	
2	F1001050	WIRE HARNESS, ENGINE	发动机线束	1	
3	A1002010	BATTERY	蓄电池	1	
4	33631-2040	BINTER PLATE,BATTERY	蓄电池压板	1	
5	GB/T 6177.1 M8	NUT (M8)	六角锁紧螺母 M8	2	
6	F1012020	ECU	电子控制单元	1	
7	R10A1046	FIXING PLATE,ECU	ECU固定板	1	
8	GB/T 6177.1 M6	NUT (M6)	六角锁紧螺母 M6	6	
9	F1001060	HOLD HOOP,ECU	ECU抱箍板	1	
10	GB/T 823 M6×16	BOLT (M6*16)	十字半圆头螺栓 M6*16	6	
11	F1001070	PROTECTION COVER,ECU	ECU保护外罩	1	
12	F1011010	FOUR TO TWO DEIVE CONVERSION RELAY	二四驱控制盒	1	
13	GB/T 5787 M6×16	BOLT,FLANGE (M6*16)	六角法兰面螺栓 M6*16	2	
14	H1011100	ORGAN, FLASH	闪光器总成	1	
15	F1005010	COMBINED SWITCH ASSY	组合开关	1	
16	F1015010	FUSE BOX ASSY	保险盒总成	1	
17	F1001020	START POSITIVE WIRE	起动正极线	1	
18	F1001030	START NEGATIVE WIRE	起动负极线	1	
19	S11-1005117	SPEED SENSOR	曲轴位置传感器	1	
20	GB/T 5787 M6×16	BOLT,FLANGE (M6*16)	六角法兰面螺栓 M6*16	1	
21	G1008180	DRIVE MOTOR,FROM 2WD TO 4WD	2/4驱转换电机	1	
22	A1002040	CLAMP, BATTERY	蓄电池桩头夹子组件	2	
23	A1002030	ANODE JACKET, BATTERY	蓄电池正极护套	2	
24					
25					

F20 灯具与附件 LAMP AND ACCESSORIES

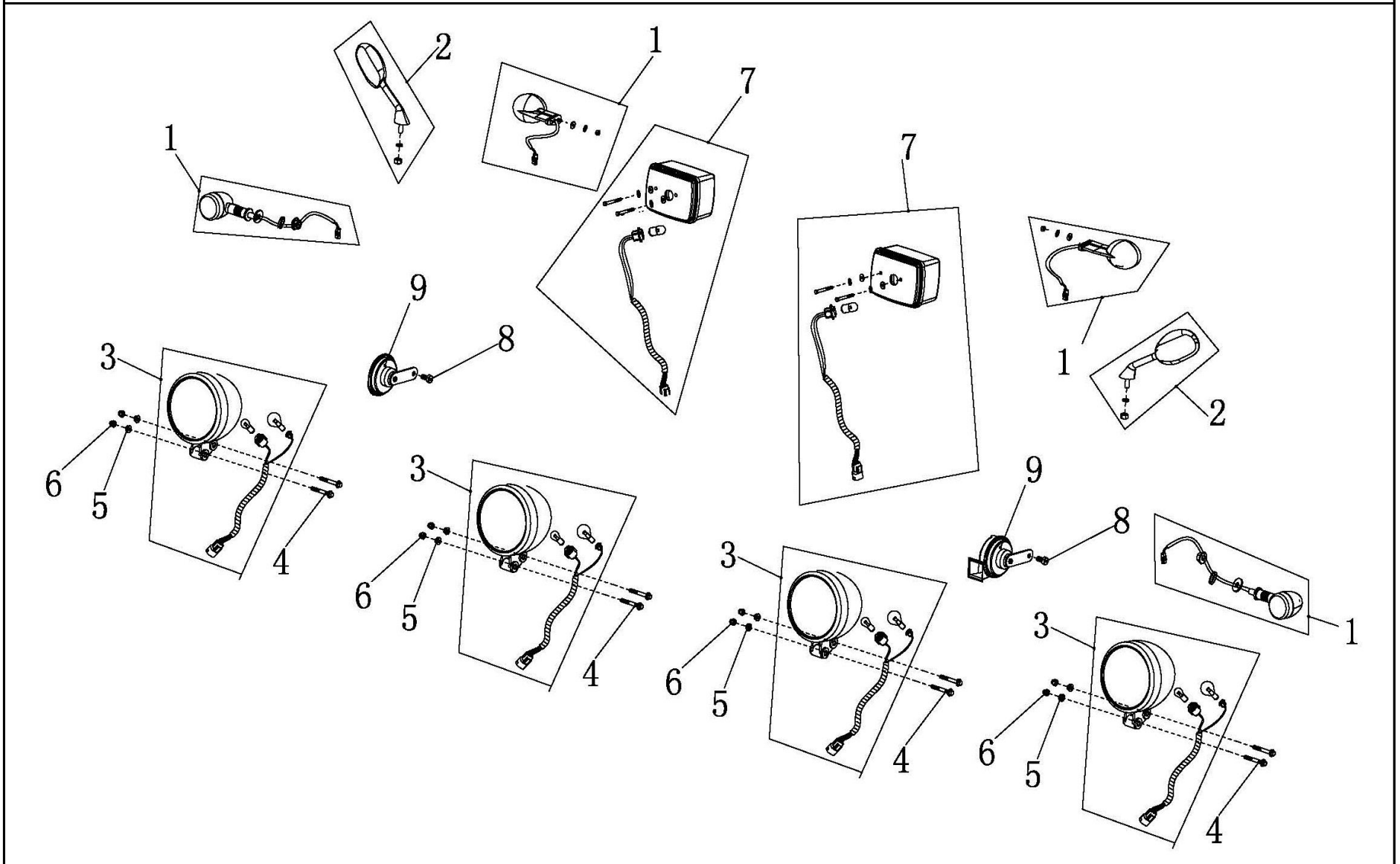

CODE	PART CODE	DESCRIPTION (EN)	DESCRIPTION (CN)	Q'TY	REMARKS
1	F1008020	FRONT TURNING LIGHT	前转向灯组件	2	
2	A1008160	REAR VIEW MIRROR (L)	左后视镜	1	
	A1008170	REAR VIEW MIRROR (R)	右后视镜	1	
3	G1008140	HEADLIGHT UNIT	前大灯 (JUTE A012)	4	
4	GB/T 16674.1 M6×45	BOLT, FLANGE (M6*45)	六角法兰面螺栓 M6*45	8	
5	GB/T 6187.1 M6	LOCKNUT, FLANGE (M6)	六角法兰面锁紧螺母 M6	8	
6	GB/T923 M6	CAP NUT(M6)	盖形螺母 M6	8	
7	F1008010	TAILLIGHT	后尾灯	2	
8	GB/T 5787 M8×12	BOLT, FLANGE (M8*12)	六角法兰面螺栓 M8*12	2	
9	H1007010	HORN	电喇叭总成	2	

F21 装饰板 BOARD ADORN

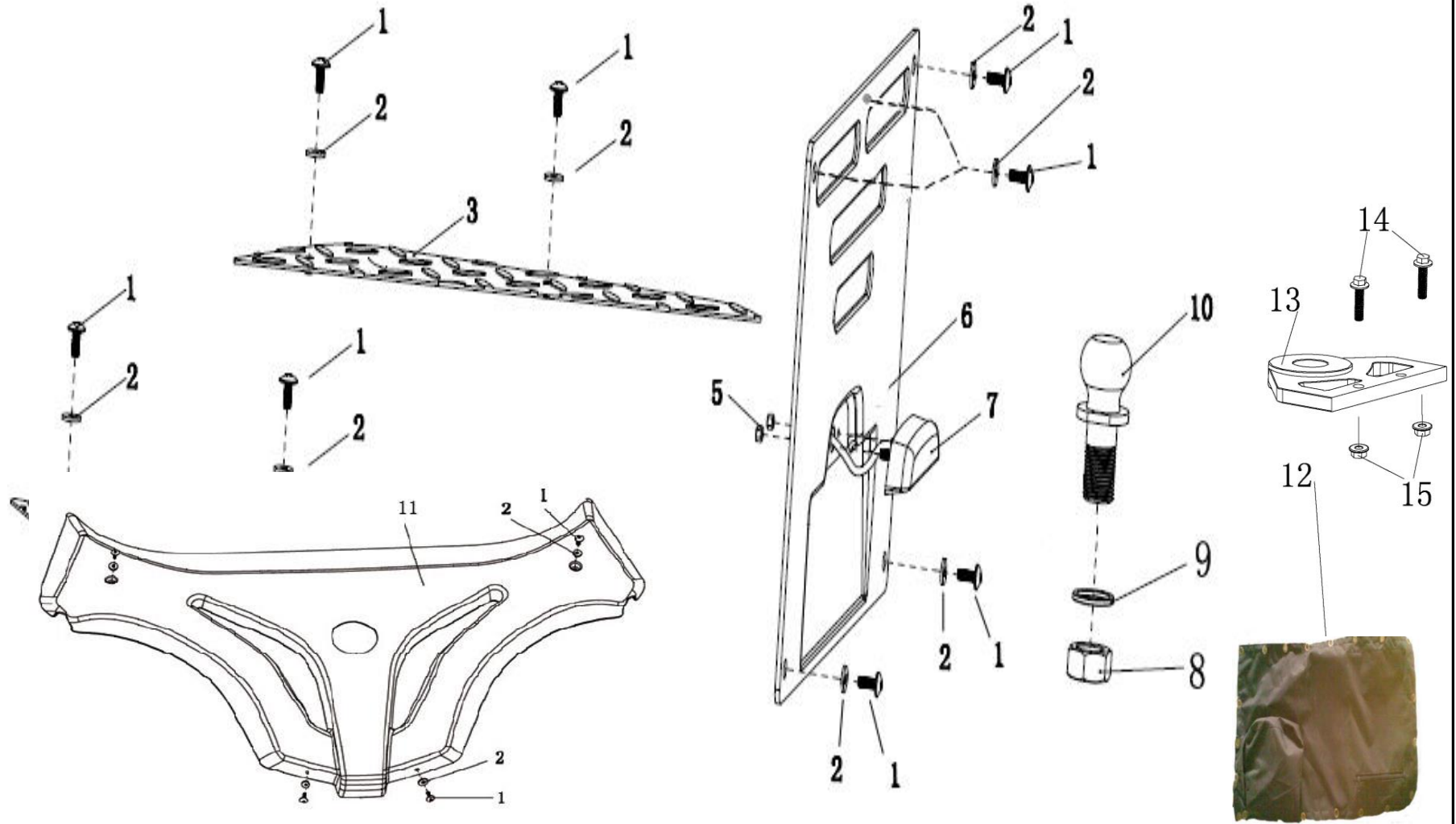

CODE	PART CODE	DESCRIPTION (EN)	DESCRIPTION (CN)	Q'TY	REMARKS
1	GB/T 823 M6×16	SCREW (M6*16)	十字槽小盘头螺钉 M6*16	13	
2	9011-060120	RUBBER WASHER Φ6	橡胶垫 Φ6	13	
3	F1223020	FOOTREST BOARD (R)	右踏脚铝板	1	
4	F1223010	FOOTREST BOARD (L)	左踏脚铝板	1	
5	GB/T 6170 M5	NUT M5	六角螺母 M5	2	
6	F1218010	ADORN PLATE FOR MUFFLER	后牌照支架	1	
7	G1008130	LICENSE PLATE LIGHT(JUTE 0636-P)	牌照灯	1	
8	GB/T6171 M24	NUT M24	螺母 M24	1	拖车球头配带
9	GB/T93 24	SPRING WASHER Φ24	弹垫 Φ24	1	拖车球头配带
10	82131-5000	HITCH BALL 3500LBS	拖车球头总成 3500LBS	1	
11	G1101010	MACHINE THE MOTHERBOARD	机盖主板	1	
12	F1304030	DEPOSIT BAG	储物袋	1	
13	41215-2040	HITCH BALL	拖车球头座	1	
14	GB/T 16674.1 M8×75	BOLT, FLANGE (M8*75)	六角法兰面螺栓 M8*75	2	
15	GB/T 6177.1 M8	LOCKNUT, FLANGE (M8)	六角锁紧螺母 M8	2	
16					

F22 随车工具 TOOLS COMP

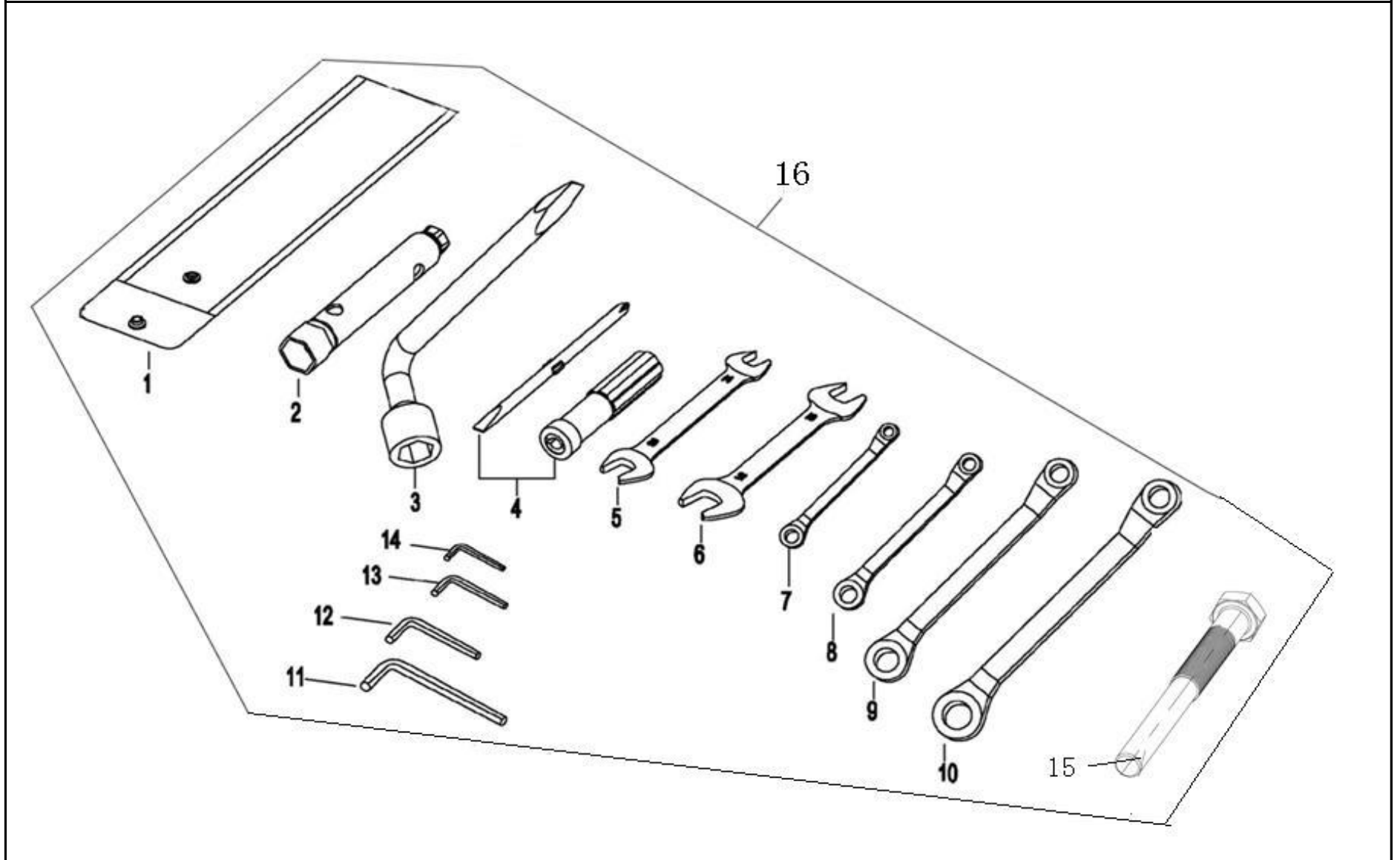

CODE	PART CODE	DESCRIPTION (EN)	DESCRIPTION (CN)	Q'TY	REMARKS
1	86591-5000	BAG,TOOL	随车工具袋	1	
2	86511-5000	WRENCH,PLUG	火花塞套筒	1	
3	86512-5000	WRENCH PLUG, TIRE	轮胎套筒	1	
4	86561-5010	SCREWDRIVER	两用起子	1	
5	86531-5010	SPANNER (12-14)	开口扳手 (12-14)	1	
6	86532-5010	SPANNER (13-15)	开口扳手 (13-15)	1	
7	86544-5010	SPANNER (5.5-7)	梅花扳手 (5.5-7)	1	
8	86541-5010	SPANNER (8-10)	梅花扳手 (8-10)	1	
9	86542-5010	SPANNER (14-17)	梅花扳手 (14-17)	1	
10	86543-5010	SPANNER (17-19)	梅花扳手 (17-19)	1	
11	86554-5010	INNER HEX SPANNER (10mm)	内六角扳手 (10mm)	1	
12	86553-5010	INNER HEX SPANNER (8mm)	内六角扳手 (8mm)	1	
13	86552-5010	INNER HEX SPANNER (6mm)	内六角扳手 (6mm)	1	
14	86551-5010	INNER HEX SPANNER (5mm)	内六角扳手 (5mm)	1	
15	主动轮拆卸螺栓	BOLT, DRIVER DISASSEMBLY	主动轮拆卸螺栓	1	
16	F1407000	TOOL BAG ASSY, WITH VEHICLE	随车工具袋组合	1	
17					

F23 标识 LABELS

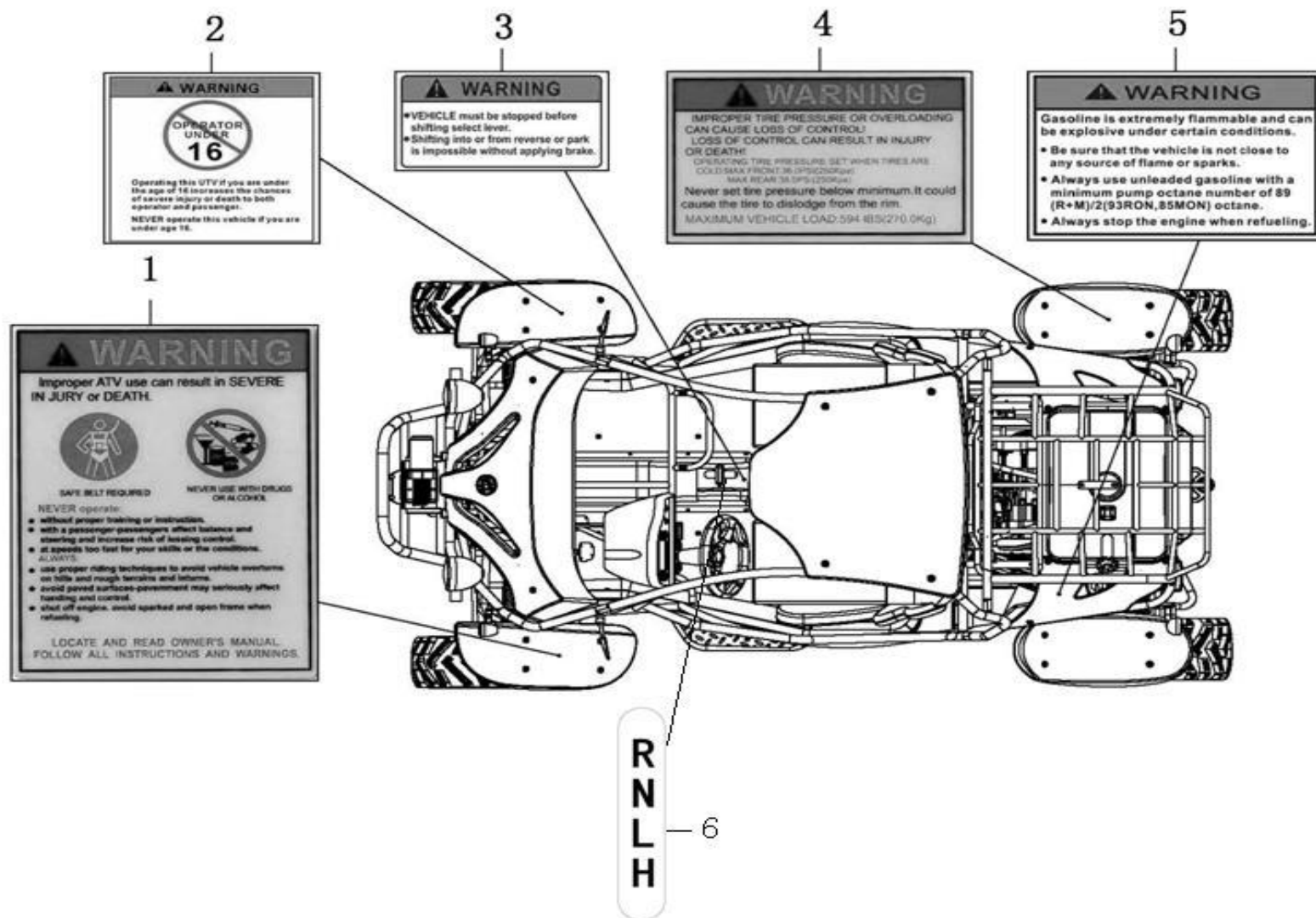

CODE	PART CODE	DESCRIPTION (EN)	DESCRIPTION (CN)	Q'TY	REMARKS
1	G1402030	WARNING LABEL,PASSENGER	乘客警告标贴	1	
2	A1402080	LABEL,AGE LIMITED	年龄限制标贴	1	
3	A1402150	LABEL,GEARSHIFT	换挡警告贴花	1	
4	G1402100	LABEL,TYRE PRESSURE	轮胎气压标识	1	
5	A1402220	PRTROL WARNING STICKY	汽油警告标贴	1	
6	F1403010	LABEL,TRANSMISSION SHIFTING MECHANISM	档位标志铝牌	1	
7					
8					
9					

F24 CVT传动系统 CVT TRANSMISSION SYSTEM

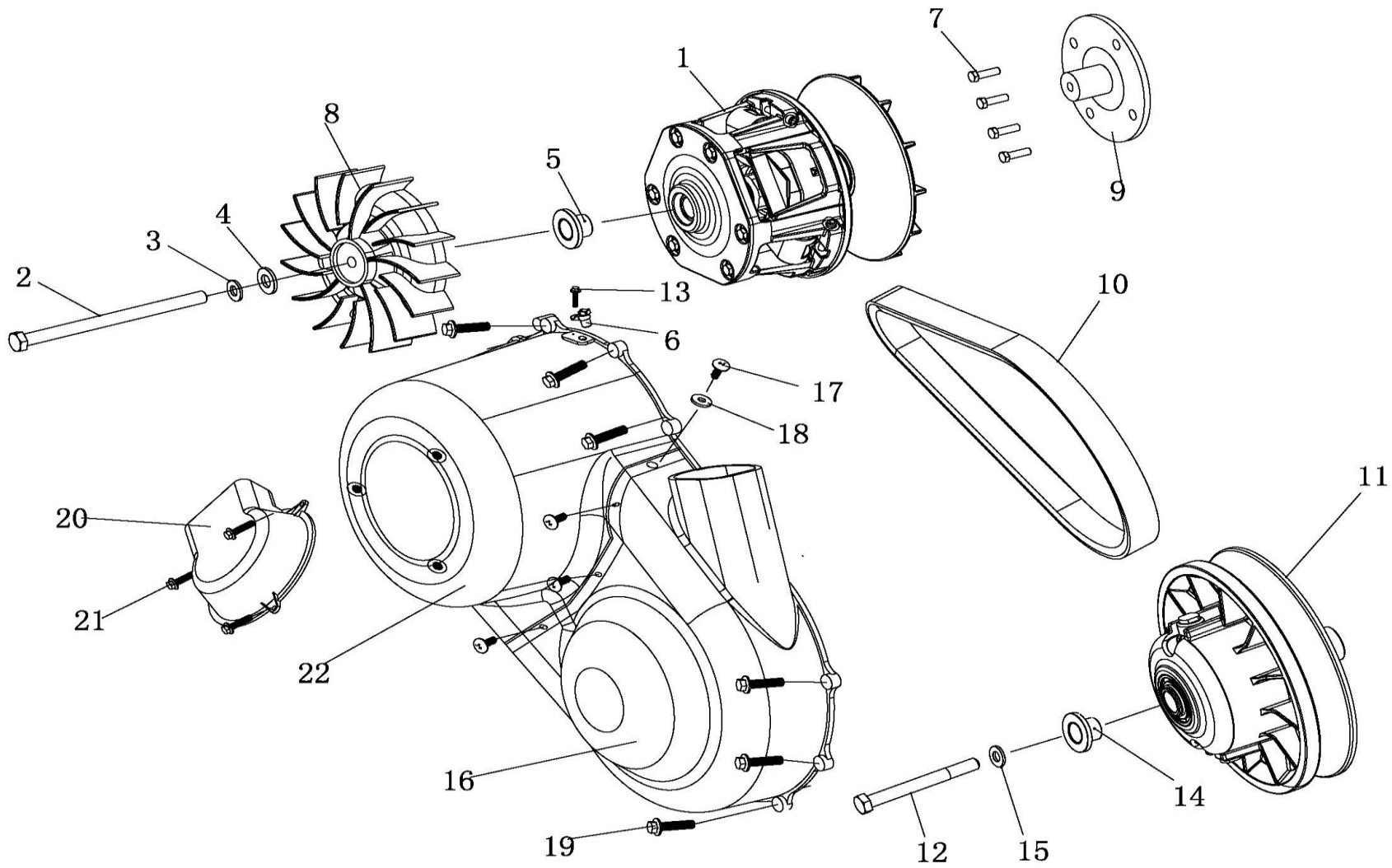

CODE	PART CODE	DESCRIPTION (EN)	DESCRIPTION (CN)	Q'TY	REMARKS
1	F0301010	CVT DRIVING WHEEL	CVT主动轮总成	1	
2	F0301111	CVT BOTL	CVT主动轮安装螺栓	1	M12*1.25*180
3	S0403002	TEETH SERRATED Φ12	齿垫 Φ12	2	
4	GB/T 95 12	WASHER Φ12*Φ28*1.5	平垫片 Φ12*Φ28*1.5	1	
5	F0301090	BUSH, CVT DRIVING WHEEL	主动轮安装隔套	1	加拿大状态无此配件
6	S11-1005117	CRANK SHAFT POSITION SENSOR	曲轴位置传感器	1	
7	GB/T5782 M10×1.5×20	BOLT (M10*1.5*20)	外六角螺栓 M10*1.5*20	4	
8	29170-2000	CVT FAN	CVT风扇	1	
9	F0301120	FLANGE, CVT DRIVING WHEEL	CVT安装法兰盘	1	
10	F0301500	CVT BELT	CVT皮带	1	
11	F0301020	CVT DRIVEN WHEEL	CVT从动轮总成	1	
12	F0301051	BOLT, CVT DRIVEN WHEEL	CVT从动轮安装螺栓 (反牙)	1	M10*1.25*100
13	GB/T 5787 M6×16	BOLT, FLANGE (M6*16)	六角法兰面螺栓 M6*16	1	
14	F0301100	BUSH, CVT DRIVEN WHEEL	从动轮安装隔套	1	
15	GB/T 93 12	SPRING WASHER Φ12	弹垫 Φ12	1	
16	29191-2000	CVT COVER (L)	CVT罩(左体)	1	
17	S0104056	PAN HEAD BOLT	十字盘头螺栓 M6*12	6	
18	GB/T 95 6	WASHER Φ6*Φ18*1.5	平垫片 Φ6*Φ18*1.5	1	
19	GB/T 5787 M6×25	BOLT, FLANGE (M6*25)	六角法兰面螺栓 M6*25	12	
20	29193-2000	ADAPTER	CVT外罩进风口转接头	1	
21	GB/T 16674.1 M6×14	BOLT, FLANGE (M6*14)	六角法兰面螺栓 M6*14	3	
22	29192-2000	CVT COVER (R)	CVT罩 (右体)	1	
23					
24					